

# HOUSTON BALLET

STANTON WELCH - ARTISTIC DIRECTOR

**2013-2014**

Annual Report



## BOARD OF TRUSTEES

### CHAIRMAN

Mr. Karl S. Stern

### PRESIDENT

Mr. James M. Jordan

### OFFICERS

Mrs. Russell C. Joseph – Secretary  
Ms. Leticia Loya, VP – Academy  
Mr. James M. Nicklos, VP – Finance  
Mr. Joseph A. Hafner, Jr., VP – Institutional Giving  
Mr. Daniel M. McClure, VP – Investments  
Mrs. Becca Cason Thrash, VP – Special Events  
Mrs. Donald M. Graubart, VP – Trustee Development

### MEMBERS-AT-LARGE

Mrs. F. T. Barr  
Mr. John A. Blaisdell  
Mrs. Kristy Junco Bradshaw  
Mrs. J. Patrick Burk  
Mrs. Albert Y. Chao  
Mr. Jesse H. Jones II  
Mrs. Henry S. May, Jr.  
Mr. Richard K. McGee  
Mrs. Michael Mithoff  
Mrs. Mary Alice Parmet  
Mr. Michael S. Parmet  
Mrs. Carroll Robertson Ray  
Mr. Nicholas L. Swyka  
Mrs. Robert B. Tudor  
Mrs. Oscar S. Wyatt, Jr.

Ms. Janet Coy  
Mr. and Mrs. James W. Crownover  
Mrs. Harry H. Cullen  
Mr. Bastiaan de Zeeuw  
Ms. Jane DiPaolo  
Mrs. Pamela D. Earthman  
Mrs. Donald L. Erskine  
Mrs. Richard E. Fant  
Mrs. Diane Lokey Farb  
Dr. Kelli Cohen Fein  
Hon. Charles C. Foster  
Mrs. James E. Furr  
Dr. Jerry W. Gauthier  
Sandra S. Godfrey  
Ms. Kristen K. Habich  
Mrs. Henry R. Hamman  
Mrs. Theodore J. Haywood  
Mr. William James Hill  
Mr. Brian B. Hughes  
Mrs. Matt Johnson  
Mr. Leon Kinloch  
Ms. Melanie Lawson  
Mr. E. Daniel Leightman  
Mr. Mark Loveland  
Mrs. Kelley Lubanko  
Mrs. Harry E. Mach  
Mrs. Steven P. Mach  
Mrs. Michael Mann  
Mr. Bradley H. Marks  
Mrs. J. Luke McConn III  
Mrs. Joseph D. McCord  
Mrs. Richard Mithoff

Marsha L. Montemayor  
Ms. Nancy Powell Moore  
Ms. Beth Muecke  
Mrs. Donald W. Murphy  
Ms. Tassie Nicandros  
Dr. Dana Ondrias  
Mrs. Dee S. Osborne  
Mr. Gene Oshman  
Mrs. Steven Owsley  
Mr. Robert F. Parker  
Mrs. James Parr  
Mr. Timothy E. Perry  
Mr. David M. Pincus  
Mr. Frederick J. Plaeger II  
Mrs. Harry M. Reasoner  
Ms. Martha E. Rocks  
Mrs. Akemi Saitoh  
Ms. Louisa Stude Sarofim (L)  
Mrs. Curtis E. Schaefer  
Mrs. John D. Schiller, Jr.  
Mrs. Thomas H. Scott  
Mrs. Lance Smith  
Mrs. Reginald R. Smith  
Ms. S. Shawn Stephens  
Ms. Allison Thacker  
Ms. Ann Trammell  
Dr. Kevin Varner  
Mr. Marcus A. Watts  
Mrs. Margaret Alkek Williams  
Mrs. Lora Jean Kilroy Wilson  
Mrs. Scott N. Wulfe  
Mrs. Nicholas J. Zdeblick

### On the cover:

Lauren Strongin and Connor Walsh

### SONS DE L'ÂME

Music by Frédéric Chopin (1810-1849)  
Choreography by Stanton Welch  
Lighting Design by Lisa J. Pinkham

### World Premiere:

On October 31, 2013 by Houston Ballet at the  
Théâtre des Champs-Élysées in Paris, France.

## MISSION STATEMENT

To inspire a lasting love and appreciation for dance through artistic excellence, exhilarating performances, innovative choreography and superb educational programs

In furtherance of our mission, we are committed to maintaining and enhancing our status as:

- A classically trained company with a diverse repertory whose range includes the classics as well as contemporary works.
- A company that attracts the world's best dancers and choreographers and provides them with an environment where they can thrive and further develop the art form.
- An international company that is accessible to broad and growing local, national, and international audiences.
  - A company with a world-class Academy that provides first rate instruction for professional dancers and meaningful programs for non-professional dancers.
- A company with state-of-the-art facilities for performances, rehearsals and ongoing operations.

## Table of Contents

3	Mission Statement
7	Letter from Board President
8	Letter from Executive Director
10	Company
12	2013-2014 Season At A Glance
14	Performance Impact
16	2013-2014 Tour Highlights
20	Jordan Matter, Photographer
26	Houston Ballet Premieres
38	<i>Houston Ballet: Breaking Boundaries</i>
40	Stanton Welch: 10th Anniversary
42	Academy Highlights
47	Education and Outreach Highlights
48	Special Events
54	Financials
64	Staff
66	Donors

SWAN LAKE  
Dancer: Simon Ball, Karina Gonzalez  
Music by Peter Ilyich Tchaikovsky  
Choreography by Stanton Welch, after Marius Petipa and Lev Ivanov  
Photography by Amitava Sarker





**SWAN LAKE**  
Dancer: Sara Webb  
Music by Peter Ilyich Tchaikovsky  
Choreography by Stanton Welch, after Marius Petipa and Lev Ivanov  
Photography by Amitava Sarker

# Letter from Board President

Dear Houston Ballet Friends and Family,

We take great pleasure in delivering to you our 2013-14 Annual Report, which this year highlights some of our most historic achievements.

Under the talented artistic and executive leadership of Stanton Welch and Jim Nelson, Houston Ballet continues to prove its commitment to being the best of the best—including having the best training facility, developing the best students, and providing its audiences with the best dance experience each time the curtain goes up. As a result of both the breath-taking artistic talents of our dancers and the tireless and dedicated efforts of the company's artistic and administrative staff, I'm pleased to report to you that Houston Ballet continues to flourish.

As you know, this year we celebrated Stanton Welch's 10th anniversary with Houston Ballet and honored him at the 2014 Ballet Ball *La Mille et Deuxième Nuit*, beautifully chaired by S. Shawn Stephens. Stanton remains instrumental in garnering global recognition for Houston Ballet through international touring invitations, and in bringing the world to Houston by inviting world-class choreographers to work with our dancers. Several world premieres were featured this season, ranging from new works from Houston's own former dancers Garrett Smith and Melissa Hough, Stanton's *The Young Person's Guide to the Orchestra*, to the American premiere of *Aladdin*, a lavish story ballet that Houston Ballet co-produced with Birmingham Royal Ballet. In addition to nourishing those of us who are already part of the Houston Ballet family, this wide spectrum of programming gives us an opportunity to reach new audiences and introduce them to the brilliant artistry of our productions.

And certainly, one of our proudest moments this year has been premiering the company's rich history in a full-length documentary, *Houston Ballet: Breaking Boundaries*, at the Museum of Fine Arts Houston. What an honor to enjoy the premiere alongside many of the trustees, patrons, and artists who have played such integral roles in forging Houston Ballet into the world-class company it is today. The film is keenly inspiring—celebrating the company's many achievements while encouraging us all to dream big when we consider what the future holds for our company.

As I conclude my term as President of the Houston Ballet Board of Trustees and take up the Chairman's gavel, I want to personally thank everyone who helps make Houston Ballet a cultural treasure—including my fellow trustees, the numerous and generous individual, corporate and foundation supporters, our exceptionally dedicated artistic, administrative and academy staff, the members of Houston Ballet Guild and its tireless volunteers, our community partners who allow us to extend Houston Ballet's reach beyond the Wortham stage, and the musical artists and the 53 talented company dancers who amaze and inspire us at each performance.

As you'll see in this report, we have a lot to be proud of. And I invite you to enjoy the magic of Houston Ballet—through the photography, film, online streaming, superb programming, and educational programs featured in the following pages—and then share that experience with someone who is not yet part of the Houston Ballet family. You'll both be glad that you did.

So on behalf of our incoming board President, Phoebe Tudor, and all of the trustees of Houston Ballet Foundation, I hope you enjoy this 2013–14 Annual Report of *your* Houston Ballet!



A handwritten signature in black ink, appearing to read 'James M. Jordan'. The signature is fluid and stylized, with large loops and a long horizontal stroke at the end.

James M. Jordan  
Board President



IN THE MIDDLE, SOMEWHAT ELEVATED  
Dancers: Nozomi Iijima and Connor Walsh  
Choreography by William Forsythe  
Photography by Amitava Sarkar





# Letter from Executive Director

Dear Friends of Houston Ballet,

I couldn't be more pleased that in the year we have celebrated Stanton's ten years as Artistic Director, we have also achieved and celebrated several other milestones. At home, our stellar Houston season included four world premieres by James Kudelka, Melissa Hough, Garrett Smith and Stanton Welch; both a Houston and an American premiere by Christopher Bruce and Stanton Welch; and the American premiere of our new co-production with Birmingham Royal Ballet of David Bintley's *Aladdin*. Beyond Houston, we made four high profile tours to New York, Paris, Chicago, and Montreal. And on screen, we produced Houston Ballet's first ever documentary, *Breaking Boundaries*, and the soon-to-be commercially released *Sons de L'ame (Sounds of the Soul)* motion picture of the stunning world premiere by Stanton in collaboration with Lang Lang, filmed live at the Théâtre des Champs-Élysées in Paris.



Houston Ballet made a strong impact on our home community as well, reaching nearly 350,000 individuals through performances, educational and outreach programs, volunteer efforts and special events.

Specifically, we gave a total of 96 performances—75 of those at Wortham Theater Center, 21 on other stages, including one performance at the Woodlands Pavilion, three performances at Miller Outdoor Theater, and 17 performances on tour. Our education and outreach programs reached 33,545 Houston-area students, primarily through our 11 different programs in 160 schools that range from performances in the Margaret Alkek Williams Dance Lab and student matinees at Wortham Theater Center to after-school programs and “Chance to Dance.”

Academy enrollment has soared, and our school is firmly positioned as a top international training center providing instruction to 1,062 students in our year-round and summer intensive programs. In true “build it and they will come” fashion, the Center for Dance has allowed us to grow our academy by 60% since we opened the new facility.

Houston Ballet's global presence is enhanced by our online content on a variety of platforms. We have nearly 25,000 Facebook friends and our Youtube Channel has 2,800 subscribers, and has seen nearly 1.5 million video views. Our Instagram presence is strong and growing at 3,754 followers, and we have over 20,000 followers on Twitter. Another exciting new media-based project that we have recently launched allows us to broadcast directly and simultaneously from the Dance Lab.

In addition to a year marked by countless standing ovations in the theater, we were again recognized as “Marketer of the Year” for Performing Arts and Business-to-Consumer Retail for the Nutcracker Market as well as given an award for Sustained Marketing Excellence by the American Marketing Association Houston chapter. Two of our students competed at the prestigious Prix de Lausanne competition, and another young student was recognized with a Texas Young Masters award through the Texas Cultural Trust. Additionally, in the arts, culture and humanities category of non-profits, the Houston Business Journal deemed Houston Ballet as “one of the most well-run in the city,” and we are continually rated exceptionally well on Guidestar, Charity Navigator and the Better Business Bureau.

None of these achievements is possible without the tireless dedication of our passionate supporters. Over 910 volunteers contributed in excess of 6,000 hours to assist Houston Ballet in delivering on its mission. I'm extremely grateful to James Jordan for his two years of excellent leadership as President of Houston Ballet's board of trustees, and I look forward to working with him as Chairman of the board over the next two years.

James Nelson  
Executive Director

# THE COMPANY



## PRINCIPALS

Simon Ball  
Ian Casady  
Karina Gonzalez  
Melody Mennite  
Connor Walsh  
Sara Webb  
Joseph Walsh

## FIRST SOLOISTS

Jessica Collado  
Linnar Looris  
Kelly Myernick  
Katharine Precourt

## SOLOISTS

Christopher Coomer  
James Gotesky  
Oliver Halkowich  
Nao Kusuzaki  
Allison Miller  
Aaron Robison  
Lauren Strongin  
Charles-Louis Yoshiyama

## DEMI SOLOISTS

Christopher Gray  
Jim Nowakowski  
Nozomi Iijima  
Soo Youn Cho

## CORPS DE BALLET

Aria Alekzander	Aaron Sharratt
Emily Bowen	Madeline Skelly
Ana Calderon	Alyssa Springer
Chun Wai Chan	Megumi Takeda
Shahar Dori	Natalie Varnum
Derek Dunn	Brian Waldrep
Rupert Edwards	Harper Watters
Rhodes Elliott	Chae Eun Yang
Elise Judson	
Dylan Lackey	
Zecheng Liang	
Xiang, Liao	
Jacquelyn Long	
Katelyn May	
William Newton	

## APPRENTICES

Asia Bui  
Silken Kelly  
Renee Kester  
Rhys Kosakowski  
Bridget Kuhns  
Hayden Stark  
Joel Woellner

# 2014-2015 SEASON ORCHESTRA

Ermanno Florio, *Music Director*  
Richard Reeves, *Orchestra Manager*  
Ned Battista, *Assistant Conductor*

## FIRST VIOLIN

Denise Tarrant, *Concertmaster*  
Rasa Kalesnykaite  
Linda Sanders  
Carrie Kauk  
Sylvia Ver Meulen  
Mary Reed  
Oleg Sulyga  
Anabel Ramirez  
Chavdar Parashkevov

## SECOND VIOLIN

Erica Robinson, *Principal*  
Trung Le Trinh  
Elizabeth Frederick  
Karen Hall Wilkson  
Barbara Shreffler  
Miriam Belyatsky  
Noel Martin  
Sarah Ludwig

## VIOLA

Rene Salazar, *Principal*  
Lorento Golofeev  
Marcia Ryan  
Mary Fulgham  
Dawson White  
Elizabeth Charles

## CELLO

Barrett Sills, *Principal*  
Louis-Marie Fardet  
Max Dyer  
Wendy Smith-Butler  
Dave Zeger  
Steven Wiggs

## BASS

Carla Clark, *Principal*  
Curry Duffey  
Greg Garcia

## FLUTE

Seth Morris, *Principal*  
Peggy Russell-Roubicek  
Colleen Matheu Johnson

## PICCOLO

Colleen Matheu Johnson

## OBOE

Elizabeth Priestly, *Principal*  
Robin Hough, *Principal Emeritus*  
Spring Hill

## ENGLISH HORN

Spring Hill

## CLARINET

Randall Griffin, *Principal*  
Chester Rowell  
Stephanie Key

## BASS CLARINET

Chester Rowell

## BASOON

Michael Frederick, *Principal*  
Amanda Swain

## HORN

James Wilson, *Principal*  
Steven Newbold  
Sarah Cranston  
Scott Strong

## TRUMPET

Jim Vassallo, *Principal*  
Will Strieder  
Theresa Hanebury

## TROMBONE

Thomas Hultén, *Principal*  
Michael Warny

## BASS TROMBONE

Richard Reeves

## TUBA

Mark Barton, *Principal*

## TIMPANI

Nancy Nelson, *Principal*

## PERCUSSION

Christina Carroll, *Principal*  
Pedro Fernandez  
Karen Slotter

## HARP

Joan Eidman, *Principal*

## PIANO/CELESTE

Katherine Burkwall-Ciscon

# 2013-2014 Season

## At A Glance

### Main Stage

#### REP 1 | FOUR PREMIERES September 5 - 15, 2013

##### **PASSION**

World Premiere  
Choreography by James Kudelka  
Music by Ludwig van Beethoven

##### **RETURN**

World Premiere  
Choreography by Garrett Smith  
Music by John Adams

##### **...the third kind [is] useless.**

World Premiere  
Choreography by Melissa Hough  
Music by Gabriel Prokofiev

##### **INTIMATE PAGES**

American Premiere  
Choreography by Christopher Bruce  
Music by Leos Janáček (1854-1928)

#### REP 2 | THE MERRY WIDOW September 19 - 29, 2013

Choreography by Ronald Hynd  
Music by Franz Lehár  
Musical adaptation by John Lanchbery  
and Alan Abbott

#### REP 3 | ALADDIN February 20 - March 2, 2014

American Premiere  
Choreography by David Bintley  
Music by Carl Davis

#### REP 4 | THE YOUNG PERSON'S GUIDE TO THE ORCHESTRA March 6 - 16, 2014

##### **THE YOUNG PERSON'S GUIDE TO THE ORCHESTRA**

World Premiere  
Choreography by Stanton Welch  
Music by Benjamin Britten

##### **OF BLESSED MEMORY**

Houston Ballet Premiere  
Choreography by Stanton Welch  
Music by Joseph Canteloube

##### **MANINYAS**

Choreography by Stanton Welch  
Music by Ross Edwards

#### REP 5 | MODERN MASTERS May 22 - June 1, 2014

##### **THE FOUR TEMPERAMENTS**

Choreography by George Balanchine  
Music by Paul Hindemith

##### **IN THE MIDDLE, SOMEWHAT ELEVATED**

Choreography by William Forsythe  
Music by Thom Willems

##### **PETITE MORT**

Choreography by Jiří Kylián  
Music by W.A. Mozart

##### **SECHS TANZE (SIX DANCES)**

Houston Ballet Premiere  
Choreography by Jiří Kylián  
Music by Wolfgang Amadeus Mozart

#### REP 6 | SWAN LAKE June 5 - 15, 2014

Choreography by Stanton Welch, after Marius  
Petipa and Lev Ivanov  
Music by Peter Ilyich Tchaikovsky

#### THE NUTCRACKER November 29 - December 29, 2013

Original choreography by Marius Petipa (1892)  
Choreography by Ben Stevenson (1987)  
Music by Peter I. Tchaikovsky (1840-1893)

#### JUBILEE OF DANCE December 6, 2013

#### ACADEMY SPRING SHOWCASE April 25 - 26, 2014

Houston Ballet Academy artists cap their studies  
with two performances of a program featuring  
tailor-made works.

### Other Stages

#### The Woodlands Mitchell Pavillion May 1, 2014

#### Miller Outdoor Theater May 9 - 11, 2014

Performed at both outdoor stages:

##### **PLAY**

Music by Moby  
Choreography by Stanton Welch

##### **SONS DE L'ÂME (SOUNDS OF THE SOUL)**

Music by Chopin (1810-1949)  
Choreography by Stanton Welch

##### **PAQUITA**

Music by Leon Minkus  
Choreography by Stanton Welch after Marius Petipa





**SONS DE L'ÂME**  
Dancers: Jessica Collado and Connor Walsh  
Choreography by Stanton Welch  
Photography by Amitava Sarkar

# Performance Impact

## PERFORMANCES

75

Performances at Wortham Theater Center

21

Performances on other stages

182,963

Total audience in Houston

22,947

Total Audience on tour

## GLOBAL REACH

Chicago, New York City,  
Montreal, Paris

4

World Premieres

2

American Premieres

3

Houston Premieres

191,676

Total number of people who saw Houston  
Ballet perform in 96 performances  
in the 2013-2014 season





...the third kind (is) useless  
Dancers: Kelly Myernick and Connor Walsh  
Choreography by Melissa Hough  
Photography by Amitava Sarkar



# 2013-2014 Season On Tour



**PLAY**  
Dancers: Artists of Houston Ballet  
Photography by Amitava Sarkar



**PACIFIC**  
Dancers: Melissa Hough  
and Linnar Loois  
Photography by Amitava Sarkar

## NEW YORK CITY

### THE JOYCE THEATRE

October 22-27, 2013

#### PACIFIC

Music: by Lou Harrison (1917-2003)  
Choreography by Mark Morris

#### SOLO

Music: by Johann Sebastian Bach  
(1685-1750)  
Choreography by Hans van Manen

#### TWILIGHT

*Pas de Deux*  
Music by Sergei Rachmaninoff (1873-1943)  
Choreography by Ben Stevenson, O.B.E.

#### PLAY

Music by Moby  
Choreography by Stanton Welch

*Connor Walsh and Katharine Precourt evinced a gentle symmetry in their duet, while Joseph Walsh (no relation) had a burning intensity. "Pacific" is lilting in its sweep and flow, but it's not docile.*

— New York Times



Dancer: Derek Dunn  
Photography by Sebastien Mathe

## PARIS

### THÉÂTRE DES CHAMPS-ÉLYSÉES

October 31- November 1, 2013

### SONS DE L'ÂME - SOUNDS OF THE SOUL

Music by Frederic Chopin (1810-1949)

Musical Performance by Lang Lang

Choreography by Stanton Welch

*"Welch has paired his distinctive choreography to match the refined music. The overall mood is clean and elegant, technically brilliant and powerfully emotive."*

– Houston Press

*"The dancers act as clay shaped by the music on a bare stage, and the genuinely affectionate connection between them and the piano is perhaps the one surprise of the evening. At the start and near the end, the cast faces the piano, heads respectfully bowed, and the instrument is the focal point throughout; even as a woman soars into a lift, she looks down to share a wistful glance with Lang Lang."*

– Financial Times



Dancer: Karina Gonzalez  
Piano, Lang Lang  
Photography by Sebastien Mathe

# 2013-2014 Season

## On Tour



Dancers: Artists of Houston Ballet  
Photography by Amitava Sarkar



Karina Gonzalez and Joseph Walsh  
Photography by Amitava Sarkar

## CHICAGO

### THE AUDITORIUM THEATRE

March 22-23, 2014

### ALADDIN

Music by Carl Davis

Choreography by David Bintley

*"With every fluid motion that each dancer mastered, they were able to retell the story of Aladdin without words. That was the beauty of it all! All they had to rely on was their perfection of each choreographed step to make this story come alive."*

– ChicagoNow



# MONTREAL

## SALLE WILFRID-PELLETIER

April 9-12, 2014

### MARIE

Music by Dmitri Shostakovich  
Choreography by Stanton Welch

*"This is Houston Ballet principal Melody Mennite's role. It was built for her and she dances it with a certain abandon. Never leaving the stage, Mennite's Marie keeps the audience riveted on her story, her interpretation, her dancing. She's lovely really and has several challenging duets to perform."*

– The Ottawa Dance Blog

*"Marie-Antoinette, a well-dressed and decorated three-act production, is a worthy descendant of the 19th-Century classics."*

– Dance International



Dancers: Artists of Houston Ballet  
Photography by Amitava Sarkar



Dancers: Melody Mennite and Ian Casady  
Photography by Amitava Sarkar

# JORDAN MATTER

Photographer, *Dancers Among Us*

In 2013, Houston Ballet was honored to perform at The Joyce Theatre in New York City as well as the Théâtre des Champs-Élysées in Paris, France. While in both locations, the artists of Houston Ballet had the privilege to work with acclaimed guerilla dance photographer Jordan Matter. Matter photographs dancers in urban and rural settings, embedded in the very fabric of daily life. What's extraordinary is that the dancers are doing extraordinary things while among us.



Dancer: Derek Dunn  
Photography by Jordan Matter



# New York City



Dancer: Harper Watters  
Photography by Jordan Matter

“Recognize moments large and small, recognize the beauty around you and be alive!”  
- Jordan Matter



Dancer: Linnar Loois  
Photography by Jordan Matter

“No trampolines or other devices were used in the taking of the photographs in this book, and the dancers’ poses have not been digitally enhanced or altered.’ It’s not hard to see why the author felt that such a disclaimer was necessary; the photographs in this book are unbelievable.”  
—Smithsonian Magazine



# Paris

Dancer: Lauren Strongin  
Photography by Jordan Matter



“Breathtaking photos to free your imagination.”  
- Diane Sawyer, ABC World News

Dancer: James Gotesky  
Photography by Jordan Matter



“I was brought to Paris by Houston Ballet to shoot Dancers Among Us, and this image of James Reed [Gotesky] was my first effort. We were off to an auspicious start.”  
- Jordan Matter









# Houston Ballet

## 2013-2014 PREMIERES







# Season 2013-2014 Performance Highlights World Premiere

...the third kind [is] useless.

Rep I | September 5, 2013



Dancer: Connor Walsh and Artists of Houston Ballet  
Photography by Amitava Sarkar

**Choreography by** Melissa Hough

**Music by** Gabriel Prokofiev

**String Quartet No.1**

**Costume Design by** Monica Guerra

**Lighting Design by** Lisa J. Pinkham

**Ballet Master:** Barbara Bears

**Assisted by:** Elizabeth Everitt

**Violins:** Denise Tarrant and Erica Robinson

**Viola:** Eliseo Rene Salazar

**Cello:** Barrett Sills

---

“... the third kind [is] useless. Is a more concise experiment and maintains its intriguing focus. The gem here is Connor Walsh’s striking performance as a mad prince who commands his subjects with imperious grace and power, but shrinks into himself when left alone.”

– Houston Press

---



Designs by Monica Guerra



# Season 2013-2014 Performance Highlights

## World Premiere

### Passion

Rep I | September 5, 2013



Dancer: Joseph Walsh, Karina Gonzalez, and Lauren Strongin  
Photography by Amitava Sarkar

**Choreography by** James Kudelka  
**Music by** Ludwig van Beethoven (1770-1827)  
*Concerto for Piano in D, Op. 61a - First Movement*  
**Costume Design by** Denis Lavoie  
**Lighting Design by** Michael Mazzola  
**Ballet Master:** Louise Lester  
**Pianist,** Katherine Burkwall-Ciscon



---

“One of the most intelligent pieces of choreography I’ve seen.”

– CultureMap

---

James Kudelka, hailed by the New York Times as “the most imaginative voice to come out of ballet in the last decade,” staged *Passion*, his second commissioned work for the company.



# Season 2013-2014 Performance Highlights

## World Premiere

Return

Rep I | September 5, 2013



Dancer: Katherine Precourt, William Newton, and Artists of Houston Ballet  
Photography by Amitava Sarkar

**Choreography by** Garrett Smith

**Music by** John Adams

**Short Ride In A Fast Machine**, by arrangement with Hendon Music, Inc.

**Harmonielehre, Part III**, by arrangement with G. Schirmer Inc.

**Costume Design by** Travis Halsey

**Lighting Design by** Lisa J. Pinkham

**Ballet Master:** Sean Kelly



---

“Creating kinetic thrills with its deft plays of centrifugal force and gravity-defying attitude, the ballet captures the energy and wonder in John Adams’ ‘Slow Ride in a Fast Machine’ and ‘Harmonielehre, Part III.’ “

– Houston Chronicle

---

# Season 2013-2014 Performance Highlights

## American Premiere

### Intimate Pages

Rep I | September 5, 2013



Dancer: Jessica Collado and Ian Casady  
Photography by Amitava Sarkar

**Choreography by** Christopher Bruce

**Music by** Leos Janáček (1854-1928)

***String Quartet No. 2***

**Scenic and Costume Design by** Walter Nobbe (1941-2005)

**Lighting Design by** Sid Ellen

**Ballet Master:** Louise Lester

**Violins,** Denise Tarrant and Erica Robinson

**Viola,** Rene Salazar

**Cello,** Barrett Sills

---

“Often it seems that Bruce has unearthed some lost vernacular in the way bodies twitch and touch to create new forms of social dance.”

– CultureMap

---



Dancer: Ian Casady, Christopher Gray, and Elise Judson  
Photography by Amitava Sarkar

# Season 2013-2014 Performance Highlights

## American Premiere

### Aladdin

Rep III | February 20, 2014

Dancer: Artists of Houston Ballet  
Photography by Amitava Sarkar



**Choreography by** David Bintley

**Music by** Carl Davis

Used by arrangement with European American Distributors Co., U.S. and Canadian agent for Faber Music Ltd., London, publisher and copyright owner.

**Scenic Design by** Dick Bird

**Costume Design by** Sue Blane

**Lighting Design by** Mark Jonathan

**Staged by** Denis Bonner

---

“One of the most pleasurable experiences of my choreographic life was the creation of Aladdin... I won’t go so far as to say it was one of the easiest experiences, but certainly a period of my life that I will always treasure.”

- David Bintley

---





Dancer: Artists of Houston Ballet  
Photography by Amitava Sarkar



This year, Houston Ballet presented the American premiere of the celebrated English choreographer David Bintley's full-length *Aladdin*, a magical tale of love, trickery and triumph. Mr. Bintley choreographed *Aladdin* for New National Ballet of Japan. It had its world premiere in 2008 where Asahi Shimbun (Japanese national press) praised the ballet as "Elaborate and splendid." On creating the ballet, Mr. Bintley said, "One of the most pleasurable experiences of my choreographic life was the creation of *Aladdin*... I won't go so far as to say it was one of the easiest experiences, but certainly a period of my life that I will always treasure."

Costume designer Sue Blane created the striking costumes and is best known for her costume designs for the iconic *The Rocky Horror Show* and *The Rocky Horror Picture Show* by Richard O'Brien. Ms. Blane was nominated for a 1997 Laurence Olivier Award for Outstanding Achievement in Dance for her design of English National Ballet's Alice in *Wonderland* and a BAFTA nomination for Peter Greenaway's *The Draughtsman's Contract*. The production also features spectacular scenery by the celebrated English designer Dick Bird and an original score by Carl Davis, who has created numerous well-known television scores including *Pride and Prejudice*, *Cranford*, *The World at War* and *Up Pompeii*.

---

**"David Bintley's visually evocative interpretation of this storybook classic joins the rich narrative repertoire of Houston Ballet for an action-packed production that doesn't skimp on the dancing."**

– Houston Press

---



Dancer: Joseph Walsh  
Photography by Amitava Sarkar

# Season 2013-2014 Performance Highlights

## World Premiere

### The Young Person's Guide to the Orchestra

Rep IV | March 6, 2014



Dancer: Artists of Houston Ballet  
Photography by Amitava Sarkar

**Choreography by** Stanton Welch

**Music by** Benjamin Britten

**Concerto for Piano in D, Op. 61a - First movement**

By arrangement with Boosey & Hawkes, Inc.,  
publisher and copyright owner

**Costume Design by** Holly Hynes

**Lighting Design by** Lisa J. Pinkham

**Ballet Master:** Meelis Pakri

**Narrator,** Jaston Williams

**Piano,** Katherine Burkwall-Ciscon

Benjamin Britten created his *The Young Person's Guide to the Orchestra* in 1946, and it has helped to introduce generations of children to the world of classical music. "The Young Person's Guide to the Orchestra marks a very significant collaboration between our dancers and the orchestra," comments Mr. Welch.

Stanton Welch used 35 dancers for *The Young Person's Guide to the Orchestra*, and split them into the four families of instruments: woodwinds, strings, brass, and percussion. Each family was given its own distinct dance style, allowing the audience to see the individualized personalities of the instrumentation come to life on stage while the Houston Ballet orchestra, lead by Ermanno Florio, played in the pit.

Holly Hynes' costume design put the dancers in tuxedos, causing them to look like the musicians in an orchestra. Additionally, her use of gloves for the final segment of the performance was an inspired touch and brought more attention to Stanton Welch's full body choreography by highlighting how he attends to every detail, including the position of the dancers' fingers. Narrated by the incomparable beloved Texas actor, Jaston Williams, of *Greater Tuna* fame, this grand piece took audiences through the various instruments in the orchestra pit in a delightfully entertaining way.



Jaston Williams



Holly Hynes





“[Welch] eschews easy options, creating fierce combinations of speedy batterie or intricate pas de deux according to the nature of each instrument.”

– Dance Europe







# Houston Ballet Recognition



SONS DE L'ÂME  
Dancers: Artists of Houston Ballet  
Pianist: Lang Lang  
Choreography by Stanton Welch  
Photography by Sebastien Mathe



CARMINA BURANA (1974)  
Dancers: Adrian Tames and Melissa Lowe



# HOUSTON BALLET

## BREAKING BOUNDARIES

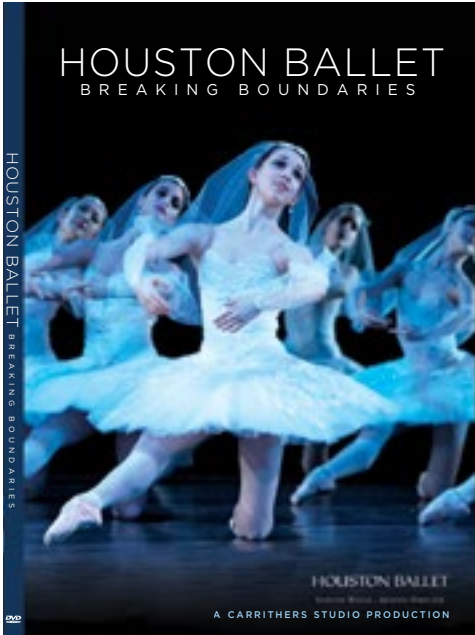

*Houston Ballet: Breaking Boundaries* chronicles the history of the internationally acclaimed Houston Ballet, from the early impact of the Ballet Russe de Monte Carlo in the 1930s and 40s in inculcating a love of dance among Houstonians, to the determination and perseverance of a handful of Houston's founding families, to Houston Ballet's place today as the fifth largest ballet company in America with a facility unmatched in the United States.

The documentary captures the voices of many key players who helped propel Houston Ballet to its current international stature. The film traces the directorships of each of Houston Ballet's five artistic directors since the organization's founding in 1955, featuring photos and historical footage of the company's performances from the 1970s onward, in addition to footage that evokes the company's vibrant present. It also features

interviews with the four living artistic directors of Houston Ballet, dancers from the 1970s to the present, and board leaders and dance critics who have closely followed the company's development.

Among those interviewed are internationally renowned choreographers Debbie Allen, Ben Stevenson, Christopher Bruce, and Trey McIntyre; and star dancers Carlos Acosta, Li Cunxin, and Janie Parker.



1976 production of *Swan Lake* with Andrea Vodehnal and Whit Haworth

---

**FEATURING:**

Carlos Acosta  
Debbie Allen  
Lauren Anderson  
Tony Arnold  
Isaac Arnold, Jr.  
Melza Barr  
Barbara Bears  
Lucia Brandt  
Christopher Bruce  
James Clouser  
Jessica Collado  
Cecil C. Conner Jr  
Carl Cunningham  
Li Cunxin  
Jeanne Doornbos  
Ermanno Florio  
Molly Glentzer  
Karina Gonzalez  
Jory Hancock  
Jesse H Jones II  
Louise Lester  
Suzanne Longley  
Eugene Loveland  
Melissa Lowe  
Trey McIntyre  
Melody Mennite  
James Nelson  
Janie Parker  
Nina Popova  
Shelly Power  
Dawn Scannell  
Ben Stevenson  
Connor Walsh  
Harper Watters  
Stanton Welch  
Steven Woodgate

---



OF BLESSED MEMORY  
Dancer: Artists of Houston Ballet  
Choreography by Stanton Welch  
Photography by Amitava Sarkar



## Recognition

# Stanton Welch 10th Anniversary

During its 2013-14 season, Houston Ballet celebrated the 10th anniversary of Stanton Welch as its Artistic Director, reaching out to audiences across the U.S. and Europe to share the treasure of a company.

Houston Ballet toured to New York City, Paris, Chicago and Montreal.

Welch was invited to collaborate with classical music sensation Lang Lang to create *Sons de L'âme (Sounds of the Soul)*, a new work which premiered to four sold-out performances in Paris in October 2013.

Houston Ballet unveiled an acclaimed new work by Welch, *The Young Person's Guide to the Orchestra*, in March 2014 in Houston on a program featuring three works by Welch.

Companies across the globe performed works by Welch, including:

- Alberta Ballet in Canada:  
*Madame Butterfly*  
September 26 – October 5, 2013
- The Joffrey Ballet of Chicago:  
*La Bayadere*  
October 16 – 27, 2013
- American Ballet Theater in NYC:  
*Clear*  
November 2 – 8, 2013
- Berlin State Ballet:  
*Clear*  
March 22 – April 21, 2014
- The Australian Ballet:  
*La Bayadere*  
August 28 – September 6 and  
November 6 – 22, 2014

Welch's 10th anniversary received extensive positive media coverage, with articles and interviews in Dance Europe, Dance Magazine's Choreography in Focus, Houston Press, and Houston Chronicle.



Ballet Ball honoree Stanton Welch speaking at the 2014 Ballet Ball *La Mille et Deuxième Nuit*, chaired by S. Shawn Stephens.

---

## Works created by Stanton Welch for Houston Ballet

### 2003-2004 Season

Tales of Texas

### 2004-2005 Season

Blindness  
Bolero  
Nosotros

### 2005-2006 Season

Swan Lake

### 2006-2007

Brigade

### 2007-2008

The Four Seasons  
Punctilious  
The Core  
A Doll's House

### 2008-2009

Mediæval Bæbes  
Marie

### 2009-2010

Elements  
40

La Bayadère

### 2010-2011

The Ladies

### 2011-2012

The Gentlemen  
Tapestry

### 2012-2013

The Rite of Spring

### 2013-2014

Sons de L'âme  
Paquita  
The Young Person's Guide  
to the Orchestra







# Houston Ballet Academy

**STUDIES**

Dancer: Mallory Mehaffey and Students of Houston Ballet  
Choreography by Stanton Welch  
Photography by Amitava Sarkar

# Houston Ballet Academy Highlights

## 1,062

Number of students receiving training from Houston Ballet Academy this year

## 28%

Increase in enrollment from previous year

## 267

Increase in students enrolled in Academy versus previous year

## \$495,000

Amount in scholarships given to students of the Academy

## 202

Students supported by scholarships given through the Academy

## Prix de Lausanne International Ballet Competition



Dancer: Tyler Donatelli and Michael Ryan  
Photography by Amitava Sarkar

Two members of Houston Ballet II, Tyler Donatelli, 17 years old and from Huntington Beach, California, and Michael Ryan, 17 years old and a native of Plano, Texas were accepted into the prestigious international ballet competition Prix de Lausanne in Switzerland January 26 – February 1, 2014. Michael Ryan went on to the final round and the public watched his performance via live streaming from Lausanne.

Since 2009, five Houston Ballet Academy students have won awards at the Prix de Lausanne, with one student, Emanuel Amuchastegui, taking the top prize, and the “Audience Favorite” Award in 2010.

## Fostering Innovative Choreography



In an effort to create and foster innovative choreography, our 17 year collaboration with American Festival for the Arts has produced over 80 premier ballets. Student composers and choreographers create new music and dance that is performed throughout the year. Often pieces such as this are presented regionally, nationally, and internationally. This past year, James Potter, level 8 student, was invited to present his piece, “Discovery and the Like” in Dresden, Germany at The Semperoper Palace.



## Academy Performances

### Academy students perform to live orchestra and experience performing traditional ballet at its best.

In an effort to provide performance opportunities for our upper level students, Levels 7, 8 and Houston Ballet II had the privilege of learning and performing George Balanchine's classical masterpiece Serenade set to the tuneful Peter Illyich Tchaikovsky's Serenade for Strings in C, Op. 48 created to give dancers an idea of how dancing on stage differs from class work and rehearsal. Houston Ballet's students performed to live orchestra (to a sold out house) through a partnership with University of Houston's Moores School of Music.



Moore School of Music  
University of Houston



SERENADE  
Photography by Amitava Sarkar

### On Tour

#### HOUSTON BALLET II CITY TOURS

Sellinsgrove, Pennsylvania  
Conway, Arkansas  
Syracuse, New York  
Carrollton, Georgia  
Stuttgart, Arkansas

#### REPETOIRE

Dancing in the Garden Of Mirth  
The Sleeping Beauty, Act 3  
Calling  
Molto Expressivo

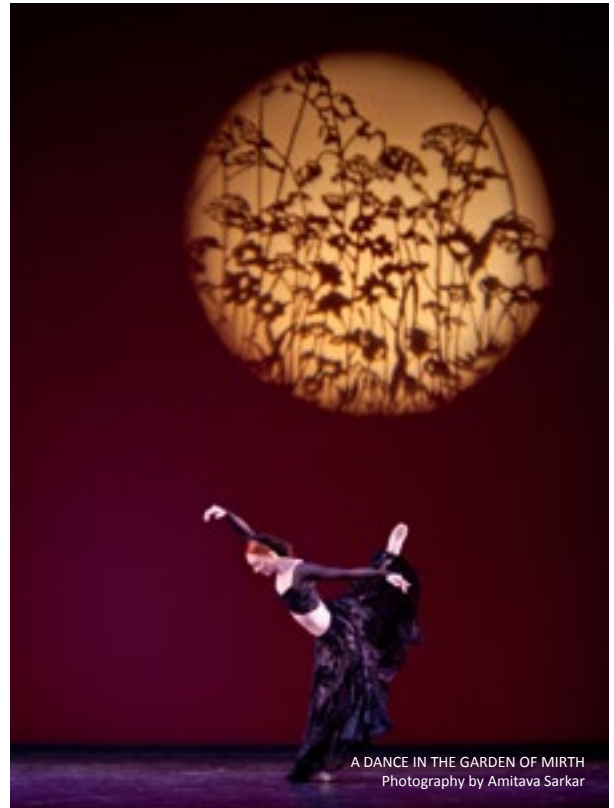

A DANCE IN THE GARDEN OF MIRTH  
Photography by Amitava Sarkar



CALLING  
Photography by Amitava Sarkar

### Live Stream: Reaching out to parents and families abroad.



Due to our partnership with Desire2Learn and National Ballet School of Canada, this year's summer performance reached families across the globe with a live broadcast of the end of summer performance. Families as far away as Australia were grateful for the opportunity to be a part of the Houston Ballet Family audience.

"Thank you to you and the Academy for organising the Summer Performance live stream. I got to watch Natalie and all the other wonderful dancers, I felt I was there!! So from many miles away in Sydney, thank you so very much. Jacqueline Payne"

Photo: Natalie Payne, Level 8 Student

## Summer Intensive Program



---

6

Weeks of training, performing, and experiencing Houston Ballet and Houston Ballet Academy firsthand

1,600

Number of students who auditioned to be a part of the program

642

Number of students who attended the summer intensive program

56%

Increase in enrollment from previous year

45

Number of states represented by the student body

13

Countries represented by the student body

6

Number of performances given by the summer program students

1,000

Number of balletomanes, friends & family who got to see the students perform live in the Margaret Alkek Williams Dance Lab

400

Friends & family from around the globe who, due to our partnership with Desire2Learn and National Ballet School of Canada, were able to be a part of the audience through live streaming

---



## Education and Outreach

11

Education Outreach Programs

160

Schools visited by Education Outreach programming

33,545

Students reached by Houston Ballet's Education Outreach programs



Lauren Anderson and HISD Students

For more than 50 years, Houston Ballet's Education Outreach programs have introduced area children to the beauty and grace of life through dance. Our programs and performances extend to students of all ages and socioeconomic backgrounds. We are committed to introducing those in under-served and at-risk populations to dance education and appreciation. Our programming aims to instill in students a sense of independence and confidence, while also emphasizing the importance of teamwork.

We offer a variety of performances and dance classes, most of which are free of charge, both on school campuses and at Houston Ballet Center for Dance. We believe students should dream big -- our programs help reinforce the commitment and discipline it takes to achieve lofty goals.

### Dance Talks

Once a pre-performance lecture series in Wortham Theater Center, the Dance Talks series returned in the 2013-2014 fiscal year with a wide variety of programming formats. From a performance and discussion in the Margaret Alkek Dance Lab with Stanton Welch on Politics and Pop Music in Ballet, an intimate conversation and rehearsal with choreographer David Bintley, and a screening of the movie *Black Swan* at Sundance Cinemas, the programs were well-attended and well-received. When asked in an audience survey if the program was educational, the audience responded with an average rating of 4.73 out of 5, and a 4.77 average rating when asked if the talks were engaging.



### Programming

- Adapted Dance
- Ballet Talks
- Chance to Dance
- Dance to Learn
- Graceful Givings
- Guest Speaking
- Houston Ballet After School Program
- Learning from the Masters
- Student Matinee
- Studio Series
- Presentations, Teacher workshops, etc.









# Houston Ballet Special Events



# THANK YOU Houston Ballet Hosts



**Ambassador Party Hosts**  
Melissa and Michael Mithoff  
Leigh and Reggie Smith



**President's Circle Dinner**  
Steve Summers and Glen Gonzalez



**Green Room Hosts**  
Marian and Gary Beauchamp  
Jane DiPaolo and Jim Teague  
Scott Ensell  
Jo and Jim Furr  
Polly and Jerry Gauthier  
Gary Hollingsworth and Ken Hyde  
Ginni and Richard Mithoff  
Judy and Jim Nicklos  
Leigh and Reggie Smith  
Jeanie Kilroy Wilson  
and Wallace Wilson







2014 Houston Ballet Ball

February 15, 2014

**S. Shawn Stephens**

Ball Chairman

The Wortham Theater Center

Honoring  
**Stanton Welch**  
and  
**Methodist Hospital**

The 2014 Houston Ballet Ball, held on February 15, was chaired by longtime board member S. Shawn Stephens. La Mille et Deuxième Nuit, or "The Thousand and Second Night Ball," evoked the splendor and exoticism of the Middle East and the Far East. Honoree Artistic Director Stanton Welch was lauded for his first 10 years with Houston Ballet, as all of the company dancers gave Welch a surprise performance to "One" from *A Chorus Line*, his favorite musical. Also honored was Houston Methodist for its dedication of countless hours to the care of our dancers. The 475 guests enjoyed a fabulous dinner, enticing silent auction, and dancing until after midnight. The net proceeds from the Ball exceeded \$694,000.

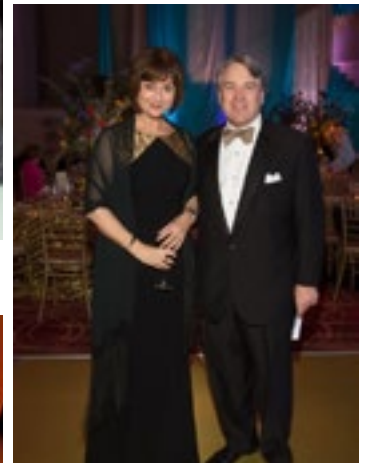
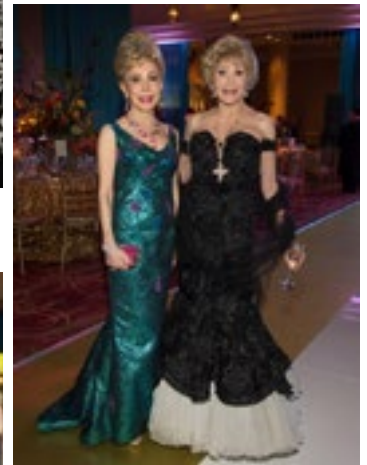



**Cynthia Brown  
Market Chairman**

**November 6-10, 2013  
Reliant Center**



The 2013 Houston Ballet Nutcracker Market, held on November 6-10 at Reliant Center (now NRG Center), was chaired by long-time Guild member, Cynthia Brown. Over 112,000 shoppers strolled down “Candy Cane Lane” and spent just over \$19.2 million in four days, helping to net just over \$4.2 million for Houston Ballet. Sweet! The Market was proud to honor Randalls, a long-time sponsor who sold thousands of tickets at 30 of their local grocery stores. The Nutcracker Market has a rich history of commitment and successes since its founding in 1981 and has contributed over \$42 million to Houston Ballet ... all made possible by the dedicated army of volunteers, committee members, underwriters, sponsors, and donors.



---

112,396 shoppers

\$4.2 million net proceeds

---





**Darrell and Derith Cass  
Raising the Barre Chairmen**

**March 30, 2014  
Brennan's of Houston**



This year marked the fourth annual “Raising the Barre: A Dinner in Five Acts,” which continues to grow in popularity. On March 30, chairmen Derith and Darrell Cass welcomed 170 guests to Brennan’s of Houston, the host restaurant. Four other renowned Houston chefs, Randy Evans, Monica Pope, Chris Shepherd, Rebecca Masson, paired with company dancers serving as sous chefs, created a fantastic and memorable dinner for the guests. Through table and ticket sales, the silent auction, and a surprise live auction item, this event netted more than \$57,000.







# Houston Ballet Financials

THE MERRY WIDOW

Dancer: Mireille Hassenboehler and Linnar Loois  
Choreography by Ronald Hynd  
Photography by Amitava Sarkar

# Financial Overview

## 2013-2014

**Houston Ballet Foundation and Affiliate**  
**Combined Statement of Financial Position**  
**June 30, 2014**

	General Fund	Endowment Fund	Plant Fund	Total
<b>ASSETS</b>				
Cash and cash equivalents	\$4,615,255	\$223,571	\$1,373,517	\$6,212,343
Pledges receivable	622,373	35,000	-	657,373
Other receivables	64,241	3	-	64,244
Prepaid and deferred production expenses	480,517	-	-	480,517
Investments, at fair value	587,562	69,166,949	-	69,754,511
Land, building, equipment and costumes and sets, net	936,940	-	46,481,168	47,418,108
<b>TOTAL ASSETS</b>	<b>\$7,306,888</b>	<b>\$69,425,523</b>	<b>\$47,854,685</b>	<b>\$124,587,096</b>
<b>LIABILITIES AND NET ASSETS</b>				
<b>LIABILITIES</b>				
Accounts payable and accrued liabilities	\$1,091,379	-	-	\$1,091,379
Deferred revenue	4,704,561	-	-	4,704,561
Due to (from) other funds	(3,293,612)	32,357	3,261,255	-
<b>TOTAL LIABILITIES</b>	<b>2,502,328</b>	<b>32,357</b>	<b>3,261,255</b>	<b>5,795,940</b>
<b>COMMITMENTS AND CONTINGENCIES</b>				
<b>NET ASSETS</b>				
Unrestricted	938,005	37,418,171	44,593,430	82,949,606
Temporarily restricted	3,866,555	-	-	3,866,555
Permanently restricted	-	31,974,995	-	31,974,995
<b>TOTAL NET ASSETS</b>	<b>4,804,560</b>	<b>69,393,166</b>	<b>44,593,430</b>	<b>118,791,156</b>
<b>TOTAL LIABILITIES AND NET ASSETS</b>	<b>\$7,306,888</b>	<b>\$69,425,523</b>	<b>\$47,854,685</b>	<b>\$124,587,096</b>





**THE NUTCRACKER**  
Dancer: Allison Miller and Joseph Walsh  
Choreography by Ben Stevenson  
Photography by Amitava Sarkar

Houston Ballet Foundation and Affiliate  
 Combined Statement of Activities  
 June 30, 2014

	Unrestricted	Temporarily Unrestricted	Permanently Restricted	Total
<b>OPERATING INCOME</b>				
Performance	\$10,458,178	\$ -	\$ -	\$10,458,178
Tuition	2,704,652	-	-	2,704,652
Special events	7,279,169	-	-	7,279,169
Investment	1,166,416	-	-	1,166,416
Other	1,381,068	-	-	1,381,068
<b>TOTAL OPERATING INCOME</b>	<b>22,989,483</b>	-	-	<b>22,989,483</b>
<b>OPERATING EXPENSES</b>				
Production and company	17,661,661	-	-	17,661,661
Ballet academy	3,269,822	-	-	3,269,822
Fund-raising	1,045,182	-	-	1,045,182
General and administrative	1,910,594	-	-	1,910,594
Special events	3,156,077	-	-	3,156,077
<b>TOTAL OPERATING EXPENSES</b>	<b>27,043,336</b>	-	-	<b>27,043,336</b>
<b>DECREASE IN NET ASSETS FROM OPERATING ACTIVITIES BEFORE PUBLIC AND PRIVATE SUPPORT, RELEASES FROM RESTRICTIONS AND TRANSFERS</b>				
	<b>(4,053,853)</b>	-	-	<b>(4,053,853)</b>
<b>PUBLIC AND PRIVATE SUPPORT CONTRIBUTIONS</b>				
	<b>2,837,644</b>	<b>3,866,555</b>	-	<b>6,704,199</b>
INCREASE (DECREASE) IN NET ASSETS FROM OPERATING ACTIVITIES BEFORE RELEASES FROM RESTRICTIONS AND TRANSFERS				
	(1,216,209)	3,866,555	-	2,650,346
NET ASSETS RELEASED FROM RESTRICTIONS				
	1,169,354	(1,169,354)	-	-
INCREASE (DECREASE) IN NET ASSETS FROM OPERATING ACTIVITIES BEFORE INTERFUND TRANSFERS				
	(46,855)	2,697,201	-	2,650,346
INTERFUND RECLASSIFICATION				
	50,000	-	-	50,000
INCREASE IN NET ASSETS FROM OPERATING ACTIVITIES				
	3,145	2,697,201	-	2,700,346

**Houston Ballet Foundation and Affiliate**  
**Combined Statement of Activities, cont'd**  
**June 30, 2014**

	<u>Unrestricted</u>	<u>Temporarily Unrestricted</u>	<u>Permanently Restricted</u>	<u>Total</u>
<b>ENDOWMENT ACTIVITIES</b>				
Contributions	-	-	65,757	65,757
Net appreciation on investments	10,445,137	-	200	10,445,337
Investment expenses, net	(141,909)	-	(450)	(142,359)
Interfund reclassification	(1,000,000)	-	-	(1,000,000)
	<b>9,303,228</b>	<b>-</b>	<b>65,507</b>	<b>9,368,735</b>
<b>INCREASE IN NET ASSETS FROM ENDOWMENT ACTIVITIES</b>				
<b>PLANT ACTIVITIES</b>				
Contributions	2,671,479	-	-	2,671,479
Interest and other expense, net	(38,548)	-	-	(38,548)
Depreciation	(1,368,931)	-	-	(1,368,931)
Interfund reclassification	950,000	-	-	950,000
	<b>2,214,000</b>	<b>-</b>	<b>-</b>	<b>2,214,000</b>
<b>INCREASE IN NET ASSETS FROM PLANT ACTIVITIES</b>				
<b>TOTAL INCREASE IN NET ASSETS</b>				
	<b>11,520,373</b>	<b>2,697,201</b>	<b>65,507</b>	<b>14,283,081</b>
NET ASSETS, beginning of year	71,429,233	1,169,354	31,909,488	104,508,075
NET ASSETS, end of year	\$82,949,606	\$3,866,555	\$31,974,995	\$118,791,156



**Houston Ballet Foundation and Affiliate**  
**Combined Statement of Cash Flows**  
**June 30, 2014**

	<u>General Fund</u>	<u>Endowment Fund</u>	<u>Plant Fund</u>	<u>Total</u>
<b>CASH FLOWS FROM OPERATING ACTIVITIES</b>				
Total increase (decrease) in net assets	\$2,700,346	\$9,368,735	\$2,214,000	\$14,283,081
Adjustments to reconcile change in net assets to net cash provided by (used in) operating activities:				
Net realized and unrealized gains on investments	(86,454)	(10,445,138)	-	(10,531,592)
Depreciation	229,776	-	1,368,931	1,598,707
Gain on disposal of land, building, equipment and costumes and sets	-	-	-	-
Changes in:				
Pledges receivable	(206,691)	-	-	(2,06,691)
Other receivables	(11,699)	-	-	(11,699)
Prepaid and deferred production expenses	150,688	-	-	150,688
Accounts payable and accrued liabilities	(2,168,936)	(25,964)	2,250,435	55,535
Deferred revenue	404,649	-	-	404,649
<b>NET CASH PROVIDED BY (USED IN) OPERATING ACTIVITIES</b>	<b>1,011,679</b>	<b>(1,102,367)</b>	<b>5,833,366</b>	<b>5,742,678</b>
<b>CASH FLOWS FROM INVESTING ACTIVITIES</b>				
Capital expenditures	(571,162)	-	(256,458)	(827,620)
Decrease in restricted cash	6,000,000	-	-	6,000,000
Purchase of investments	(163,107)	(7,041,411)	-	(7,204,518)
Proceeds from sales and maturities of investments	118,275	2,208,422	-	2,326,697
<b>NET CASH (USED IN) PROVIDED BY INVESTING ACTIVITIES</b>	<b>(615,994)</b>	<b>1,167,011</b>	<b>(256,458)</b>	<b>294,559</b>

Houston Ballet Foundation and Affiliate  
 Combined Statement of Cash Flows  
 June 30, 2014

	<u>General Fund</u>	<u>Endowment Fund</u>	<u>Plant Fund</u>	<u>Total</u>
<b>CASH FLOWS FROM FINANCING ACTIVITIES</b>				
Note payments	-	-	(5,500,000)	(5,500,000)
<b>NET CASH USED IN FINANCING ACTIVITIES</b>	-	-	<b>(5,500,000)</b>	<b>(5,500,000)</b>
NET INCREASE IN CASH AND CASH EQUIVALENTS	395,685	64,644	76,908	537,237
CASH AND CASH EQUIVALENTS, beginning of year	4,219,570	158,927	1,296,609	5,675,106
<b>CASH AND CASH EQUIVALENTS, end of year</b>	<b>\$4,615,255</b>	<b>\$223,571</b>	<b>\$1,373,517</b>	<b>\$6,212,343</b>
SUPPLEMENTAL DISCLOSURE				
Interest paid	\$ -	\$ -	\$38,893	\$38,893

Houston Ballet Foundation and Affiliate  
 Combined Statement of Financial Statements  
 June 30, 2014

	Program Services		Support Services			Total
	Production and Company	Ballet Academy	General and Administrative	Fund-raising	Special Events	
Advertising	\$2,638,897	\$151,222	\$ -	\$115,581	\$ -	\$2,905,700
Computer maintenance, software	19,228	38,457	19,228	-	-	76,913
Costumes, scenery and designers	798,793	-	-	-	-	798,793
Depreciation	572,009	684,466	342,232	-	-	1,598,707
Donor benefit expenses	-	-	-	-	3,156,077	3,156,077
Equipment rentals	758	1,518	758	-	-	3,034
Insurance	39,034	78,068	39,033	-	-	156,135
Interest expense	-	-	38,893	-	-	38,893
Investment expense	-	-	142,359	-	-	142,359
Music and royalties	234,219	-	-	-	-	234,219
Office supplies	14,762	4,375	50,670	3,442	-	73,249
Postage and handling	22,501	3,598	5,512	4,269	-	35,880
Printing	676,704	-	-	-	-	676,704
Professional fees	-	-	172,492	-	-	172,492
Repairs and maintenance	520,555	146,121	73,059	-	-	739,735
Salaries, payroll taxes and employee benefits	10,456,747	1,193,223	1,297,906	787,797	-	13,735,673
Scholarships	-	566,200	-	-	-	566,200
Shipping and freight	169,683	-	-	-	-	169,683
Shoes and tights	117,389	-	-	-	-	117,389
Stage equipment and supplies	160,360	-	-	-	-	160,360
Stipends	-	152,604	-	-	-	152,604
Summer housing	-	475,578	-	-	-	475,578
Telephone and utilities	123,896	247,370	123,683	-	-	494,949
Theater costs	600,078	-	-	-	-	600,078
Ticket service, booking fees	326,335	-	-	-	-	326,335
Travel and entertainment	442,330	113,646	43,009	-	-	598,985
Miscellaneous	69,616	97,842	85,244	134,093	-	386,795
	<b>\$18,003,894</b>	<b>\$3,954,288</b>	<b>\$2,434,078</b>	<b>\$1,045,182</b>	<b>\$3,156,077</b>	<b>\$28,593,519</b>

Our full audit is available for viewing on our website :  
[www.houstonballet.org](http://www.houstonballet.org)





**IN THE MIDDLE, SOMEWHAT ELEVATED**  
Dancers: Allison Miller and Chun Wai Chan  
Choreography by William Forsythe  
Photography by Amitava Sarkar

# Staff

## ADMINISTRATION

### **Executive Director, James Nelson\***

General Manager, Jennifer Steiner

Company Manager, Angela Uchtyl

Executive Assistant & Board Liaison, Daisy Perez

## FINANCE AND TECHNOLOGY

Director of Finance, Cheryl Lynn Zane\*

Assistant Controller, Margot L. Curry

Director of Information Technology, MJ Bavaret

Human Resources Manager, Lacey DeLaine Chance

Payroll Manager, Carla Cortez

Computer Services Manager, Bobby Moseley\*

Accounts Payable Manager, Diamantina Peña

Facilities Manager, Garth Luther

Network and Computer Associate, Alpha Parker

Receptionists, Janet Iden\*, Monica Trevino

## DEVELOPMENT

Director of Special Events, Patsy Chapman\*

Director of Institutional Giving, Judy V. Waters\*

Annual Fund Manager, Angela Ballantyne

Special Events Manager, Suzie Cadey

Institutional Giving Manager, Lindsey Hurst

Systems and Research Coordinator, Patrice McCracken

Development Processing Associate, Ana Gonzalez

Institutional Giving Associate, Allyson Krebeck

Special Events Associate, Sharon Powers

Assistant to the Director of Special Events, Javannie Owen

## MARKETING AND PUBLIC RELATIONS

Director of Marketing & PR, Andrew Edmonson\*

Marketing Manager, Elizabeth Cleveland

Box Office Manager, Lauren Gayden

Box Office Manager, Carlyn Scott

Public Relations Manager, Sarah Lam

Subscriptions Manager, Jessica Landry

Ticket Services Manager, Angela Lee\*

Web/Digital Media Project Manager, Christine Price

Public Relations Associate, Kimberly Cedeño

Group Sales Associate (Corporations), Pamela Perry

Group Sales Associate, Catrinia Ruben

Marketing/PR Consultant, Connie McMillian Turner

Wortham Theater Center Box Office

Customer Service Representatives: Lynn Chung, Sonya Compton,

Shannon Davidson, Arianna Day, Robert Delatte,

Katelyn Elder, Diana Ferreira, Ashlyn Landry, Cristina Muniz,

Claudia Pava, Berangeré Ross, Marcela Salisbury

## PRODUCTION

Director of Production, Brian A. Walker\*

Wardrobe Manager, Laura Lynch\*

Technical Director, Nathan Haworth

Associate Production Managers, Michelle Elliott, Sarissa Michaud

Resident Lighting Designer, Lisa J. Pinkham

Production Coordinator, Isabelle Dom

Audio/Video Assistant, David Rivera

Production Assistant, Rachael Fernandez

Shoe Coordinator, Molly Searcy

Wardrobe Assistants, Ruth Dentel, Veronica Stark

Costume Shop Supervisor, Sara Seavey

Master Carpenter, Richard Worley

Master Electrician, Barry Thomas\*

Property Master, Zenon Bareja\*

Assistant Electrician, Jason Mathis

Assistant Carpenter, Larry Lewis

Wigs & Make-up, Amanda Mitchell

Costume Shop: Kaleb Babb, Allison Duke,

Pat Ferrier, Monica Guerra, Laurie Husmann,

Tina Ladner, Janet Lewis, Serhiy Ovechko,

Marcus Pontello, Crystal Schulte, Laura Spears,

Shanna Tucker, Samantha Wollenberg

## MUSIC

Music Director, Ermanno Florio\*

Orchestra Manager/Music Administrator, Richard Reeves\*

Concertmaster, Denise Tarrant\*

Music Librarian/Pianists' Manager, Theresa Hanebury\*

Principal Pianist/Music Coordinator, Katherine Burkwall-Ciscon\*

Company Pianist, William Marsden

Academy Pianists' Coordinator, James Sudbury

Academy Pianists, Grecia Lavanderos\*, Jaime Malagon,

James Sudbury, Tarana Taylor, Jennifer Edmondson

Academy Part-Time Pianists, Donna Cameron, Tomoe Hayashi,

Ning-Chih Hsu, Pelayo Parlade, Krystel Grauvogl

Academy Percussionists, Aaron Hermes, Ilya Kolosz, Robert Smalls

## ARTISTIC

### Artistic Director, Stanton Welch\*

Principal Ballet Master, Louise Lester\*

Ballet Masters, Steven Woodgate\*, Meelis Pakri

Associate Choreographer, Christopher Bruce\*, C.B.E.

Artistic Administrator, Kelli Gilson

Principal Coaches, Yannick Boquin,

Johnny Eliassen, Monique Loudieres

Coaches, Barbara Bears\*, Dawn Scannell\*

## ACADEMY

Director of Academy, Shelly Power\*

Ballet Master HBII, Claudio Munoz\*

Upper School Principal, Sabrina Lenzi

Middle School Principal, Cheryne Busch

Lower School Principal, Priscilla Nathan Murphy\*

Lower School Instructor, Elizabeth Everitt

Administrator, Ashby Baldock

Registrar, Andrea Duarte

Artistic Coordinator, Yahudi Castañeda

Student Service Coordinator, Molly LeBeau

Administrative Associate, Margrett Weingarten

Education and Outreach Manager, Chase Cobb

Outreach Coordinator and Curriculum Specialist, Jennifer Sommers

Outreach Associate, Lauren Anderson\*

Academy Instructors and Teaching Artists, Paul Appleman,

Alex Arizpe, Susan Bryant\*, Amy Cain, Jeanne Doornbos\*,

Michele Kitchen, Andrew Murphy, Sarah Oakley, Sandra Organ\*,

Frances Perez-Ball, Sally Rojas\*, Michael Remson,

Krissy Richmond\*, Sarah Yarbrough

Pilates Team, Jo Yost Ulrich\*, James Harren\*

Sarah Mifsud, Carrie Nichols

School Psychologist, Dr. Brian Goonan

Administrative Assistant, Sydnee Houlette

Summer Dorm Chaperone, Kathy Hatch

Resident Dorm Manager, Hannah Andis

Academic Advisor, Nathaniel Nakadate, Lillian Schafer

*\* denotes 10 or more years with Houston Ballet*



Image courtesy of Gensler. Photography by Nic Lehoux



# Donors

## DANCE WITH US CAMPAIGN

Houston Ballet thanks the following leadership donors for their generous support of the *Dance With Us! Campaign* to build our new Center for Dance and to strengthen Houston Ballet's Endowment.

### \$5,000,000 +

Albert & Margaret Alkek Foundation  
The Brown Foundation, Inc.  
Houston Endowment Inc.

### \$1,000,000 - \$4,999,999

Melza M. and Frank Theodore Barr Foundation, Inc.  
The Cullen Foundation  
The Cullen Trust for the Performing Arts  
Downtown Redevelopment  
Authority  
The Elkins Foundation  
David Haber and Dr. Didier Piot  
Jesse H. Jones II  
Anita and Mike Stude  
The Wortham Foundation, Inc.

### \$500,000 - \$999,999

Mr. and Mrs. Albert Chao  
The Fondren Foundation  
Anne and Donald Graubart  
Kitty King Powell  
Ann Gordon Trammell  
Phoebe and Bobby Tudor

### \$250,000 - \$499,999

Myra and Ira B. Brown  
Ting Tsung & Wei Fong Chao Foundation  
ConocoPhillips  
George and Mary Josephine Hamman Foundation  
Leticia Loya  
Sterling-Turner Foundation  
Vinson & Elkins LLP

### \$100,000 to \$249,999

Mr. and Mrs. Isaac Arnold, Jr.  
Denise and Philip Bahr  
Michelle and Lorne Bain  
Carol and Les Ballard  
The Estate of Harriet Bath  
Beauchamp Foundation

Bob and Cindi Blakely  
Greggory and Patrick Burk/JD Fields & Company, Inc.  
Estate of Lawrence E. Carlton  
C.C. Conner and David Groover  
James and Molly Crownover Family Foundation  
Sharon and Donald Erskine  
Drs. Jerry and Polly Gauthier  
H-E-B  
Merrill and Joe Hafner  
Karen J. Hartnett  
JPMorgan Chase Foundation  
Neil and Carol Kelley Family Foundation  
Kinder Foundation  
Kris and Richard McGee and Family  
The Mithoff Family Foundation  
Nancy Powell Moore  
Hon. Robert Mosbacher, Sr./Hon. Mica Mosbacher  
Norton Rose Fulbright  
Dee and Pat Osborne  
Mr. and Mrs. T. R. Reckling III  
The William A. & Madeline Smith Foundation  
S. Shawn Stephens and James M. Jordan  
Nicholas L. and Shannon Swyka  
Carol E. Tag  
Lynn Wyatt

### \$50,000 - \$99,999

Mr. and Mrs. Louis K. Adler  
Bank of America  
Ellen and John Bass and Family  
Estate of Mary Frances  
Newton Bowers  
Pat Breen  
Rosanette and Harry Cullen  
Sasha Davis  
Francoise and Edward Djerejian  
Bruce and Pamela Earthman  
Enbridge Energy Partners LP  
EOG Resources, Inc.  
Jo and Jim Furr  
Gensler

Sandy and Lee Godfrey  
Houston Ballet Barre  
Houston Ballet Guild  
Marilyn Jones and Stanton Welch  
Mr. and Mrs. Russell C. Joseph  
Vicki C. Kanaly  
William S. & Lora Jean Kilroy Foundation  
Evelyn and Daniel Leightman  
Mach Family Fund  
Carolyn and Mike Mann  
Mr. and Mrs. Henry S. May, Jr.  
Dan and Judy McClure  
Ralph H. and Ruth J. McCullough Foundation  
Marsha L. Montemayor  
Beth and Bryan Muecke  
James Nelson and Richard Lapin  
Karen and Mel Payne  
Shelly and Marty Power  
David G. Puckett and Jerome L. Rosenbloom  
Macey and Harry Reasoner  
Martha E. Rocks and  
Marvin H. McMurrey, Jr.  
Scurlock Foundation  
Mr. and Mrs. Kirby Shanks  
Karl and Ann Stern  
Anita B. Stude Memorial Fund  
The Trammell Foundation  
Lynda Lighthouse Transier  
Cheryl Lynn Zane  
Susan "Sudy" Reinauer Zane Memorial Fund

# ENDOWMENT FUND

The Endowed Artistic Positions Fund assists Houston Ballet in attracting talented artists.

***The Harris Masterson III Artistic Director*** - Stanton Welch  
***The Fondren Foundation Principal Dancer*** - Connor Walsh  
***The Albert and Margaret Alkek Foundation Principal Dancer*** - Simon Ball  
***The Cullen Trust for the Performing Arts Principal Dancer*** - Sara Webb  
***The Anita B. Stude Principal Dancer*** - Ian Casady  
***The Robert F. Parker Principal Dancer*** - Joseph Walsh  
***The Melza M. Barr Principal Dancer*** - Melody Mennite  
***The Houston Ballet Guild Principal Dancer*** - Karina Gonzalez  
***The Houston Ballet Guild First Soloist Dancer*** - Kelly Myernick

***The Fayez Sarofim & Co. Touring Fund***  
sponsors Houston Ballet's domestic and international tours.

***The Carolyn Lee and Frederick Adrian Lee Production Fund***  
supports the creation of new productions and the restoration of existing works.

***The Margaret Wiess Elkins Young Artist Fund***  
trains talented, young people for careers in dance.

***The AIG American General/AIG VALIC Education and Community Outreach Programs Fund***  
helps Houston Ballet reach a broad population of all ages and economic levels.

***The Billie Bath Perlman Scholarship Fund • The Roy M. Huffington Scholarship Fund***  
***The Winifred Wallace Scholarship Fund***  
each provides the full cost for training one HBII dancer each year.

***The C. C. Conner Scholarship Fund***  
***The Ben Stevenson Scholarship Fund***  
***The Anita Borges Stude Scholarship Fund***  
each provides the full cost for training one Academy student each year.

*With deep gratitude we salute the following donors for their contributions to the Endowment Fund.*

## **\$5,000,000+**

The Brown Foundation, Inc.  
Estate of Frederick Adrian Lee

## **\$3,000,000 - \$4,999,999**

Estate of Mr. George W. Ernst Jr.  
The Wortham Foundation, Inc.

## **\$1,000,000 - \$2,999,999**

The Cullen Foundation  
The Cullen Trust for the Performing Arts  
Houston Endowment Inc.  
Estate of Harry Masterson

## **\$500,000 - \$999,999**

National Endowment for the Arts  
Mr. Fayez Sarofim

## **\$100,000 - \$499,999**

AIG American General/AIG VALIC  
Albert and Margaret Alkek Foundation  
Anonymous  
Mr. and Mrs. Isaac Arnold, Jr.  
Lee and Ramona Bass Foundation  
Estate of Audrey Jones Beck  
The Cockrell Foundation  
Mr. and Mrs. Peter R. Coneway  
Mr. James A. Elkins, Jr.  
The Elkins Foundation  
The Fondren Foundation  
Mr. and Mrs. William J. Gillingham  
William Randolph Hearst Foundation  
Mr. William James Hill

Barbara and Gerald D. Hines  
Hobby Family Foundation  
Houston Ballet Guild  
Mr. and Mrs. Meredith J. Long  
Mary Ralph Lowe  
Mr. and Mrs. Harris Masterson III  
Mr. and Mrs. George P. Mitchell  
Mitchell Energy &  
Development Corp.  
Laurie S. O'Connell  
Mr. and Mrs. Roy S. O'Connor  
Mr. and Mrs. Robert F. Parker  
The Scurlock Foundation  
Tarrant Hancock Trust

## **\$30,000 - \$99,999**

Mr. and Mrs. Robert H. Allen  
Mr. Robert T. Arnold  
Miss Harriet Bath  
Sarah Campbell Blaffer Foundation  
Cathy and Giorgio Borlenghi  
Mr. and Mrs. Charles Duncan, Jr.  
The Favrot Fund  
Mr. and Mrs. Alfred Glassell, Jr.  
Mr. and Mrs. Alan S. Gover  
The Mickey Hagey Scholarship Fund  
The Judy M. Johnson Scholarship Fund  
Mr. and Mrs. John D. Kirkland  
The Scurlock Foundation  
Mr. and Mrs. George Stark  
Dorothy Barton Thomas  
Mrs. Wesley West

## **\$1,000 - \$29,999**

Mr. and Mrs. William A. Anderson, Jr.  
The Honorable and Mrs. Mike Andrews  
The Mark Arvin Scholarship Fund  
Mrs. Ray B. Bailey  
Mr. and Mrs. Robert T. Blakely III  
Mrs. Barbara S. Boughton  
Mr. and Mrs. Richard L. Brooks  
Ira and Myra Brown  
Mr. and Mrs. John B. Carter, Jr.  
Emily F. Coates  
Mr. Cecil C. Conner, Jr.  
Mr. and Mrs. Harry Cullen  
Mr. Stewart Cureton  
Mr. Jack Curtin  
Mr. and Mrs. Samuel R. Dodson III  
Drexel, Burnham & Lambert  
Mr. and Mrs. John J. Eikenburg  
Mr. and Mrs. Grover Ellis  
Estate of Frank R. Eyer  
Dr. Kelli Fein and Mr. Martin Fein  
Mr. and Mrs. Jerry Finger  
Mr. Preston Frazier, Jr.  
The Gailo Trust  
Mr. and Mrs. Don A. Gard  
Leslie M. and Genevieve Dutton Gundry  
Endowment Fund  
Mr. and Mrs. Clifford J. Gunter III  
The David Haber and Dr. Didier Piot  
Scholarship Fund  
Mr. and Mrs. William R. Haynes  
Albert and Ethel Herzstein Charitable  
Foundation

The Chris Hite Scholarship Fund  
Mr. and Mrs. Ford Hubbard, Jr.  
Mrs. Elizabeth R. Jones  
Mr. Jesse H. Jones II  
The William S. and Lora Jean Kilroy  
Foundation  
Mr. and Mrs. Levi Laub  
Mr. and Mrs. Eugene F. Loveland  
The Ralph H. and Ruth J.  
McCullough Foundation  
Mr. W. James Murdaugh, Jr.  
Mrs. Joseph R. Neuhaus  
Mr. Roy L. Nolen  
Mr. and Mrs. Dee S. Osborne  
Alvin and Barbara Owsley  
Myrna G. Phillips  
Ms. Regina Rogers  
Mr. and Mrs. Omar S. Sawaf  
Mr. and Mrs. Marc J. Shapiro  
The William and Madeline Smith  
Foundation  
The John H. Smither Scholarship Fund  
The Laura Smither Scholarship Fund  
Mr. Tas C. Thornhill Jr.  
The Trammell Foundation  
Ann Gordon Trammell  
The Trotter Foundation  
Turner Charitable Foundation  
Mr. McClelland Wallace  
Mr. and Mrs. Benjamin G. Wells  
Westlake Group  
Mr. and Mrs. Wayne G. Wickman

# ANNUAL FUND

## Corporations, Foundations, and Public Agencies

Houston Ballet gratefully acknowledges the support of the following corporations, foundations, and public agencies to the Annual Fund.

### \$500,000+

The Brown Foundation, Inc.

### \$250,000-\$499,999

City of Houston and the

Theater District Improvement, Inc.

The Wortham Foundation, Inc.

### \$100,000-\$249,999

City of Houston through the

Miller Theatre Advisory Board, Inc.

The Cullen Foundation

The Cullen Trust for the Performing Arts

Houston Ballet Guild

Houston Endowment Inc.

Houston Methodist

The Shubert Foundation, Inc.

United Airlines

### \$50,000-\$99,999

Beauchamp Foundation

Chevron

National Endowment for the Arts

### \$25,000-\$49,999

Andrews Kurth LLP

Apache Corporation

Baker Botts L.L.P.

Bank of America

ConocoPhillips

ExxonMobil

Fayez Sarofim & Co.

Greater Houston Convention and

Visitors Bureau

Houston First Corporation

JPMorgan Chase

Macquarie Group Foundation

Macy's

M.D. Anderson Foundation

Norton Rose Fulbright

Randalls Food Markets, Inc.

Shell Oil Company

Sterling-Turner Foundation

Vinson & Elkins LLP

Wells Fargo

### \$10,000-\$24,999

Albert and Ethel Herzstein

Charitable Foundation

Allen Boone Humphries

Arthur J. Gallagher

Risk Management Services

Beirne, Maynard & Parsons, LLP

Charming Charlie

CIGNA Health Care

Enbridge Energy Partners

Enbridge Offshore Pipelines

Energy XXI

EOG Resources

EPCO

Era Group Inc.

Fant Foundation

George and Mary Josephine

Hamman Foundation

Greenberg Traurig LLP

H-E-B

Hewlett-Packard Company

Houston Livestock Show and Rodeo

The Humphreys Foundation

I.W. Marks Jewelers

Invesco

Jerome Robbins Foundation

KPMG, LLP

Liskow & Lewis

Momentum Audi

Plains All American Pipeline

The Mach Family Fund

Memorial Hermann Healthcare System

Northern Trust

Porter Hedges LLP

The Powell Foundation

Riviana Foods Inc.

Sysco

Texas Children's Hospital

Pavilion for Women

Texas Commission on the Arts

Vaughn Foundation

William A. & Madeline Smith Foundation

### \$5,000-\$9,999

Advanced Migraine

Relief & Treatment Center

Aetna

Anadarko Petroleum

Aon Risk Services

Baker Hostetler LLP

Booker-Lowe Gallery

Chubb Insurance

The Club at Carlton Woods

Comerica Bank

DLS Event Services

Energy Transfer

Friedkin Companies, Inc.

JD Fields & Company

John Daugherty Realtors

John P. McGovern Foundation

Kanaly Trust Company

Kelsey-Seybold Clinic

McGriff, Seibels and Williams

North Houston Pole Line Corp.

Northside/Westside Lexus

SMG - Reliant Park

Scurlock Foundation

Sequent Energy

Texon L.P.

Truluck's Seafood-Steak-Crab House

Vega Energy

William E. & Natoma Pyle Harvey

Charitable Trust

The Wright Pawn and Jewelry Company

### \$2,500-\$4,999

CRC Insurance Services

DCP Midstream

DeBeers Diamond Jewelers

Enterprise Products

Green Tree Fund

Kaplan Foundation

Kinder Morgan

Patriot Wealth Management Inc.

Silver Eagle Distributors

Tootsies

### \$1,000-\$2,499

Akin Gump Stauss Hauer & Feld LLP

Buffington Air Conditioning Co., Inc.

Fiesta Mart Inc.

GTR Interest Ltd.

Halliburton

Huffington Foundation

Knox Foundation

Louis K. Brandt Foundation

Munsteri, Sprott, Rigby, Newsom

& Robbins, P.C.

Safeway Inc.

Tabor Family Fund

Wells Fargo Business Banking

Wells Fargo Commercial Banking

Wonderful Windows and Siding



# ANNUAL FUND

## Matching Gift Organizations

Through their Matching Gift Programs, the following organizations have generously contributed to the Houston Ballet Foundation during the season.

AIG	Chevron Corp.	Liberty Mutual
AkzoNobel	Coca-Cola Foundation	Macquarie Bank Foundation
Apache	ConocoPhillips	Merrill Lynch & Co.
Bank of America	Constellation Energy	Foundation, Inc.
BP Foundation	EOG Resources	Murphy Oil Corporation
Brown Foundation, Inc.	ExxonMobil	Northern Trust
Caterpillar Foundation	Halliburton	The Prudential Foundation
The Charles Schwab Corporation	Hewlett-Packard Company	Spectra Energy
Foundation	Houston Endowment Inc.	UBS
Chase Foundation	IBM	

# ANNUAL FUND

## Individual Donors

Houston Ballet gratefully acknowledges the support of the following individuals to the 2014 Annual Operating Fund.

### \$25,000+

Mr. and Mrs. F.T. Barr  
Gary V. Beauchamp and  
Marian Wilfert Beauchamp  
Mr. and Mrs. Albert Y. Chao  
Mr. William J. Hill  
Ms. Leticia Loya  
Mr. Richard A. Lydecker  
Yasuhiko and Akemi Saitoh  
Ms. S. Shawn Stephens and Mr. James  
M. Jordan  
Mr. and Mrs. Robert B. Tudor III

Dr. and Mrs. Theodore J. Haywood  
Ms. Lori Gallagher and Mr. Curtis Huff  
Mr. Jesse H. Jones II  
Mr. and Mrs. Russell C. Joseph  
Mr. and Mrs. Mark Loveland  
Stephen and Kelley Lubanko  
Mr. and Mrs. Harry E. Mach  
Mr. and Mrs. Henry S. May, Jr.  
Mr. and Mrs. Richard K. McGee  
Mr. and Mrs. Richard Mithoff  
Ms. Marsha L. Montemayor  
Mr. and Mrs. Donald W. Murphy  
Mr. James Nelson and Mr. Richard  
Lapin

Mr. Scott Ensell  
Mr. and Mrs. Nijad I. Fares  
Mr. and Mrs. Don Faust  
Mr. Eric Glueck  
Mr. and Mrs. Russell Gordy  
Mr. and Mrs. Dan J. Harrison III  
Dr. Gary L. Hollingsworth  
Mr. and Mrs. Levon Hovnatanian  
Mr. and Mrs. Brian B. Hughes  
Mr. and Mrs. Daniel E. Klaes  
Ms. Melanie Lawson and Mr. John F.  
Guess, Jr.  
Mr. and Mrs. E. Daniel Leightman  
Mr. and Mrs. Steve Mach  
Dr. and Mrs. Michael Mann  
Dan and Judy McClure  
Mr. and Mrs. Michael Mithoff  
Ms. Beth Muecke  
Dr. and Mr. Dana Ondrias  
Mr. and Mrs. James Parr  
Mr. and Mrs. T. R. Reckling III  
Mr. and Mrs. Thomas H. Scott  
Ms. Selena M. Stuchly  
Ms. Martha Turner and Mr. Glenn  
Bauguss  
Ms. Kimberly Van Belle-Ebel  
Mrs. Sue T. Whitfield  
Mr. and Mrs. Nicholas J. Zdeblick

Mr. Charles Burnett III  
Dr. and Mrs. Bill Butler  
Mrs. Lily G. Carrigan  
Dr. Darrell Cass and Mrs. Derith Cass  
Ms. Nada Chandler  
Sharon S. Crandell, M.D.  
Sylvie and Gary Crum  
Ms. Pat Cummings  
Ms. Sasha Davis and Mr. Joseph  
Matulevich  
Dr. and Mrs. Gary Dildy  
Mr. Burl Drews and Mrs. Jenny Wang  
Drews  
Mr. Roger Eichhorn  
Mrs. Anne F. Farish  
Ms. Carolyn Grant Fay  
Dr. Kelli Cohen Fein and Mr. Martin  
Fein  
Marla and Stewart Feldman  
Mrs. Kathy Galt  
Dr. and Mrs. Gary Globber  
Dr. and Mrs. George M. Grunert  
Mr. William F. Guest and Ms. Robin  
McCorquodall  
Ms. Julia Gutierrez  
Mr. and Mrs. Henry R. Hamman  
Mr. and Mrs. David L. Hatcher  
Dr. and Mrs. C. Stratton Hill, Jr.  
Dr. and Mrs. Raymond Kahn  
Dr. and Dr. Jeff Knauss  
Mr. Dan Kroll  
Mr. and Mrs. James P. Landers  
Mr. and Mrs. Jack Lapin  
Mr. and Mrs. Chuck Leaver  
Mrs. Malinda R. Liles  
Mr. and Mrs. Eugene F. Loveland  
Ms. Joan H. Lyons  
Ms. Kathleen Mach  
Mrs. Donna P. McGinnis  
Ms. Faye Mueller  
Mr. and Mrs. Gene J. Oshman  
Mr. and Mrs. W. Bernard Pieper  
Rick and Kathy Plaeger

### \$10,000 - \$24,999

Mr. and Mrs. Isaac Arnold, Jr.  
Denise and Philip Bahr  
Mr. and Mrs. Lorne Bain  
Mr. and Mrs. A. L. Ballard  
Mr. and Mrs. Phil Bazelides  
Dr. and Mrs. Devinder Bhatia  
Mr. John A. Blaisdell  
Mr. Jonathan Blake  
Mr. and Mrs. Christopher Bradshaw  
Mr. and Mrs. Daniel A. Breen  
Mr. and Mrs. Ira B. Brown  
Mr. and Mrs. J. Patrick Burk  
Mr. and Mrs. Richard L. Burlleson  
Mr. Tripp Carter  
Mr. and Mrs. Victor Costa  
Mr. and Mrs. Harry H. Cullen, Sr.  
Mr. and Mrs. Bastiaan de Zeeuw  
Ms. Jane DiPaolo and Mr. Jim Teague  
Mr. and Mrs. Samuel R. Dodson III  
Mr. and Mrs. Bruce Earthman  
Mr. and Mrs. Donald L. Erskine  
Mr. and Mrs. Richard E. Fant  
Mr. and Mrs. James E. Furr  
Drs. Polly and Jerry Gauthier  
Mr. and Mrs. H. Lee Godfrey  
Mr. and Mrs. Donald M. Graubart  
Ms. Sofia Adroque and Mr. Sten L.  
Gustafson  
Mr. and Mrs. Joseph A. Hafner, Jr.

Mr. and Mrs. James M. Nicklos  
Mr. and Mrs. Dee S. Osborne  
Mr. and Mrs. Steven A. Owsley  
Mr. and Mrs. Michael S. Parmet  
Mr. and Mrs. Martin J. Power  
Mr. and Mrs. Harry M. Reasoner  
Ms. Martha E. Rocks and  
Mr. Marvin H. McMurrey, Jr.  
Mr. and Mrs. Curtis E. Schaefer  
Mr. and Mrs. Lance Smith  
Mr. and Mrs. Reginald R. Smith  
Karl and Ann Stern  
Mr. and Mrs. Nicholas L. Swyka  
Mr. and Mrs. Troy Thacker  
Ms. Ann Trammell  
Mr. and Mrs. Charles A. Williams  
Mrs. Jeanie Kilroy Wilson and  
Mr. Wallace Wilson  
Mr. and Mrs. Scott Wulfe  
Mr. and Mrs. Oscar S. Wyatt, Jr.

### \$5,000 - \$9,999

Mr. and Mrs. Walter Andreasen  
Mrs. Ruth W. Brodsky  
Mrs. Cynthia M. Brown  
Mr. and Mrs. William Burke  
Mr. and Mrs. J. Cade Burks  
Mr. and Mrs. Pierre Chevray  
Mrs. Cynthia Christ  
Mr. and Mrs. James W. Crownover

### \$2,500 - \$4,999

Mr. and Mrs. W. Kendall Adam  
Mr. and Mrs. Glenn Anderson  
Mr. and Mrs. Jeremy Andrews  
Maida and Paul Asofsky  
Ms. Mary Kathryn Aston  
Mr. and Mrs. Sam Banks  
Ms. Anne Barrett  
Mr. Patrick Bengé  
Ms. Mary C. Blake  
Mr. and Mrs. John F. Bookout  
Mr. and Mrs. Douglas J. Bourne  
John and Katie-Pat Bowman  
Ms. Geraldine Briceno  
Mr. Robert Bunch and Family

Ms. Lori Priess  
Mrs. Gerald Rauch  
Mr. and Mrs. Richard Rolland  
Mrs. Sybil F. Roos  
Mr. Shannon Sasser and  
Mrs. Leslie Elkins Sasser  
Ms. Laurie Schaub  
Dr. and Mrs. Edward J. Septimus  
Lois and George Stark  
Mr. and Mrs. Robert Stibolt  
Mrs. Marguerite M. Swartz  
John and Becca Cason Thrash  
Ms. Lynda Lighthouse Transier  
Terrie and Mike Turner  
Ms. Valerie vonBerg  
Jeanette and Richard Walsh  
Mr. and Mrs. Greg Whalley  
Mrs. Sara E. White  
Mrs. Andrew Wilkomirski  
Mr. and Mrs. Edward Ziegler

### **\$1,000 - \$2,499**

Anonymous (5)  
In Memory of Sherry Wilder  
Mr. and Mrs. Stanford J. Alexander  
Ms. Karen Appfel  
Mr. and Mrs. Arthur Baird  
Ms. Laura Baird  
Mr. Anthony Benedetto  
Ms. Sallymoon Benz and  
Dr. Alan Bentz  
Mr. and Mrs. Stephen Bickel  
Ms. Jennifer Black  
Ms. Naomi H. Black  
Mr. and Mrs. Ron M. Botkin  
Ms. Mary Gayle Braman  
Ms. Celeste Briggs  
Mr. and Mrs. David A. Bristol, Jr.  
Mr. and Mrs. Mark Brookner  
Mr. and Mrs. R. Lawrence Brown III  
Mr. and Mrs. William G. Brunger  
Ms. Michelle Bunch  
Ms. Cindy Burris  
Mr. and Mrs. Bill Bush  
Dr. and Mrs. Raul Caffesse  
Ms. Kathryn Cam  
Marilyn and Coleman Caplovitz  
Judy and Art Coen  
Mr. and Mrs. Robert Collins  
Mr. Walt Coram and  
Ms. Joan Erickson  
Mr. Rufus Cormier, Jr. and  
Dr. Yvonne Cormier  
Baron and Charlotte Craft  
Mr. and Mrs. Harry H. Cullen, Jr.  
Ms. Lisa De Nina  
Mr. and Mrs. Michael A. Denham  
Mrs. Katherine Shanks Dodd  
Dr. and Mrs. Thomas Doneker  
Mr. Robert S. Dowling  
Mrs. Virginia Arnold Elkins  
Ms. Jean Ellis  
Ms. Kim Evans  
Mike and Betty Ezzell  
Mary Ann and Larry Faulkner  
Ms. Myrna Fisch  
Ms. Peggy Fischer  
Ms. Robin Fisher  
Ms. Diane Fitzgerald  
Mr. and Mrs. Michael S. Francisco  
Ms. Connie Garza  
Mr. and Mrs. Paul Gill  
Mr. and Mrs. Stephen M. Gill  
Ms. Linda Gray  
Debra and Mark Gregg  
Mr. and Mrs. Donald H. Gullquist  
Mr. and Mrs. James T. Hackett  
Sunny Sue and Mac Haik

Ms. Kathryn P. Harrison  
Ms. Linda L. Hart  
Mr. and Mrs. Ross K. Hill  
Mr. and Mrs. Rick Kaplan  
Mrs. Neale W. Kempner  
Mr. and Mrs. Michael A. Klaveness  
Ms. Kennetha Kleimann  
Dr. Igor Kliakhandler  
Ms. Dawn Krieg  
Mr. and Mrs. Robert T. Ladd  
Mr. and Mrs. Geoffrey Leach  
Mr. Gordon Leighton  
Ms. Judy Liu  
Ms. Celina Longoria  
Ms. Marilyn Lummis  
Mr. Alan McCartney  
Ms. Virginia McIntyre  
Ms. Megan Medina  
Ms. Anjali Mehta  
Mr. and Mrs. Ron Messner  
Ms. Cara Michael  
Ms. Deborah Miner  
Mr. and Mrs. Jordan Mintz  
Mr. and Mrs. Harold Monical  
Ms. Jennifer Morgan  
Mr. and Mrs. Michael Morgan  
Ms. Shelly Mulanax  
Ms. Jodie Pace  
Mr. and Mrs. Robert R. Page  
Ms. Kristen Parsons  
Ms. Mary Perez  
Mr. and Mrs. David Pesikoff  
Mr. Cameron Ray  
Mr. and Mrs. Hugh Ray  
Mr. James Ritchie  
Mr. and Mrs. James T. Robinson  
Ms. Heidi Helton Rockecharlie  
Mr. Gary Roy  
Mrs. DonNell Rushing  
Ms. Jaleh Sallee  
Mr. and Mrs. Barry Samuels  
Mr. and Mrs. Matt K. Schatzman  
Mr. and Mrs. Richard Scheiber  
Ms. Kathryn Schultea  
Ms. Elizabeth Schwarze  
Mr. Louis H. Skidmore, Jr.  
Ms. Dawn Smajstrla  
Ms. Rosario Spinoso  
Ms. Laura Stehr Peters  
Ms. Melinda Strom Gerow  
Ms. Dorothy Swanson  
Ms. Angell Swedlund  
Mr. Maximo Tejada  
Drs. Peter and Pamela Triolo  
Ms. Donna Tylka  
Paul and Sherry Vaughan  
Ms. Kenzie Wagner  
Mr. Chris Waldhart  
Mr. Dean B. Walker  
Mr. and Mrs. Brett Waltz  
Mr. and Mrs. James A. Watt  
JM Weltzien  
Ms. Janice White  
Mr. and Mrs. Rudy Wildenstein  
Mrs. Lora Jean Kilroy Wilson  
Ms. Jennifer Yager  
Ms. Lisa Yelenick  
Mr. and Mrs. Tom Zabel  
Mr. John L. Zipprich

### **\$500 - \$999**

Ms. Adele Adams  
Ms. Debra Adams  
Ms. Natalie Alexander  
Ms. Ginny Anderson  
Ms. Carleen Andrews  
Ms. Kelly Annino  
Ms. Virginia Araiza

Ms. Alice Arbour  
Ms. Jeanette Arias  
Mr. and Mrs. Cecil H. Arnim III  
Mr. Roy Austin  
Ms. Kim Avocato  
Mr. James A. Baker III  
Ms. Judith Baker  
Mr. and Mrs. Stephen Banks  
Ms. Karina Barbieri  
Ms. Diana Barker  
Ms. Rejeana Barnes  
Mr. A. G. Barriault  
Ms. Susan Bartos  
Mr. Brian Bayne and  
Mrs. Meghan McCracken  
Ms. Amy Beasley  
Mr. and Mrs. Victor G. Beghini  
Ms. Evelyn Belhane  
Mr. John Belmont  
Ms. Candyce Beneke  
Dr. and Mrs. Robert S. Benjamin  
Ms. Amber Benson  
Kurt and Pamela Berens  
Ms. Linda Berkman  
Mr. Randee Bernal  
Ms. Claudette Berryhill  
Ms. Joe Anne Berwick  
Ms. Lori Blakley  
Ms. Mary Boatner  
Ms. Gail Braun  
Mr. and Mrs. George Britton  
Ms. Jo Beth Brizendine  
Ms. Jennifer Brockwell  
Dr. and Mrs. Boruch Brody  
Ms. Bonnie Bryan  
Mr. and Mrs. Bruce Buhler  
Ms. Brittany Bures  
Mr. Joseph Burwell  
Mr. and Mrs. Larry Casey  
Mr. and Mrs. John R. Castano  
Mr. and Mrs. Robert H. Chandler  
Mr. and Mrs. John D. Chaney  
Mr. and Mrs. J. Scott Chapman  
Mr. Dennis Ciciel  
Dr. Diane Citek  
Ms. Cynthia Clayton  
Ms. Meredith Cocke  
Ms. Paula Coffman  
Dr. and Mrs. Donald F. Cohen  
Mr. and Mrs. Martin Colman  
Ms. Michelle Combs  
Ms. Brenda Coonrod  
Mrs. Jim Cooper  
Ms. Maggie Correll  
Mr. Ricki Cunningham  
Mr. and Mrs. Stephen Dabney  
Ms. Judith Daiger  
Mr. Robert Darwin  
Ms. Shanna Dash  
Ms. Sakina Davis  
Ms. Cindi Dawson  
Dr. Ronald De Pinho and  
Dr. Lynda Chin  
Dr. and Mrs. Clotaire D. Delery  
Ms. Jeanette Doumani  
Mrs. Carol Drawe  
Ms. Amy Dunn  
Ms. Kay Dunn  
Mr. Richard Eason  
Ms. Judy Elkins  
Mr. and Mrs. Thomas L. Elsenbrook  
Mr. and Ms. S. K. Evnochides  
Mrs. Marita Fairbanks  
Mr. and Mrs. Ron Fash  
Mr. and Mrs. Robert Ferris  
Ms. Debbie Fitzgerald  
Mr. Mike Fiuzat  
Ms. Carolyn Fletcher

Mrs. Harding Frankel  
Ms. Cheryl Gale  
Dr. Jacqueline Gilliard  
Mr. and Mrs. Merrill Glasgow  
Ms. Barbara Grein  
Mr. and Mrs. John Griggs  
Ms. Karyn Guerrero  
Ms. Melissa Guggisberg  
Ms. Melissa Hagan  
Ms. Roslyn Haikin  
Ms. Jennifer Ham  
Ms. Joanie Hare  
Ms. Diana Harper  
Ms. Mary Ann Harper  
Mr. Frank L. Heard, Jr.  
Mr. Dale Heinsohn  
Ms. Ashley Henderson  
Matthew Horsfield  
Rob and Lyn Houk  
Dr. Evelyn E. Howell  
Ms. Kay Hunsucker  
Ms. Gena Hutto  
Ms. Janine K. Iannarelli  
Ms. Marilyn Irwin  
Ms. Dana Jackson  
Ms. Shereen Jacobson-McCrary  
Ms. Shannon Jeter  
Ms. Michelle Johnson  
Ms. Antonette Jones  
Ms. Jill Jordan  
Ms. Priscilla Kanady  
Mr. and Mrs. Wayne Kearney  
Ms. Melissa Keck  
Mr. and Mrs. I. H. Kempner III  
Mr. Dale Klupsch  
Ms. Jane Knowlton  
Mr. and Mrs. William H. Knull III  
Ms. Kendall Kobza  
Ms. Taryn Kuryla  
Ms. Jackie Leach  
Mr. John Leggett  
Mr. Christopher Leveque  
Dr. and Mrs. Moise Levy  
Ms. Amanda Lewis  
Mr. and Mrs. James C. Lewis  
Ms. Therese Lohman  
Ms. Tisa Lopez  
Mr. and Mrs. John D. Maclay, Jr.  
Ms. Karen Maley  
Ms. Traci Marabli  
Mr. Roy Marsh  
Ms. Charlene Martin  
Ms. Kimberly R. Martin  
Ms. Cathy Matthews  
Ms. Darlene McConathy  
Mr. and Mrs. Joseph D. McCord  
Dr. Laurence B. McCullough and  
Mrs. Linda Quintanilla  
Ms. Beth McIntyre  
Mr. John McSpadden  
Mr. and Mrs. Roger B. Medors  
Dr. Matilda B. Melnick  
Ms. Shannon Michaelis  
Ms. Sheryl Michalak  
Ms. Alisa Miller  
Ms. Suzanne Millet  
Mrs. William A. Monteleone, Jr.  
Ms. Mary Moorman  
Mr. and Mrs. W. Benjamin Moreland  
Ms. Cynthia Moriarty  
Ms. Carol Murdock  
Mr. and Mrs. John C. Murphy  
Mr. and Mrs. Geoff Newton  
Ms. Rachele Nowling  
Mr. Ralph S. O'Connor  
Mr. and Mrs. Brooks Osborne  
Mrs. M. Palisin  
Ms. Heather Phenicie

Ms. Jana Phillips  
 Mr. and Mrs. Jordan A. Pincu  
 Mr. Eric Powitzky MD  
 Ms. Angela Prince  
 Mr. Charles Prince  
 Ms. Rebecca Privat  
 Ms. Patricia Ralston  
 Mr. Stephen Ratajack  
 Ms. Paula Reidler  
 Dr. and Mrs. Mark S. Rigo  
 Ms. Lee S. Rippel  
 Mr. and Mrs. George Rizzo  
 Ms. Carolyn Robinson  
 Ms. Julie Rojas  
 Mr. and Mrs. Joe Romano  
 Ms. Linda Russell  
 Ms. Sally Salners  
 Ms. Valerie Saye  
 Ms. Erin Scarbrough

Ms. Stephanie Schwing  
 Mrs. Sarah Scott  
 Mr. and Mrs. John R. Sherwood  
 Ms. Ada Silva  
 Mr. Michael B. Smith  
 Ms. Lori Snyder  
 Dr. Alana Spiwak and Sam Stolbun  
 Mr. Jay Stanford  
 Mr. Scott Stevenson  
 Mr. Jonathan Stewart  
 Mr. Thomas A. Stewart  
 Mr. S. Douglas Stinemetz  
 Dr. Jeffrey Sweterlitsch  
 Ms. Julie Theiler  
 Ms. Leslie Thurman  
 Ms. Debbie Tiffée  
 Mr. Cody Tinney  
 Ms. Deidre Tognietti  
 Treebeards Inc.

Ms. Tamara Tricoli  
 Mr. and Mrs. Peter I. Tumminello  
 Mr. and Mrs. Thomas Turner  
 Ms. Carla Vanderweilde  
 Mr. and Mrs. Douglas Viereck  
 Ms. Katie Wall  
 Ms. Jan Wallace  
 Ms. Janice Wallis  
 Ms. Nancy Walter  
 Ms. Kathy Weber  
 Mr. and Mrs. Kane C. Weiner  
 Mr. and Mrs. Jeffrey Whittle  
 Mrs. Michelle Williams  
 Ms. Inna Wizig  
 Wonderful Windows and Siding  
 Ms. Mary Yager  
 Pam Zimmerman

## ANNUAL FUND

### In-Kind Donors

A special thank you to the following businesses and individuals for their in-kind support.

#### \$100,000+

Carnan Properties  
 CBS Radio  
 KHMx Mix 96.5  
 KILT FM 100.3 The Bull  
 KILT AM Sports 610  
 KKHH Hot 95.7  
 John and Becca Cason Thrash  
 United Airlines

#### \$50,000 - \$99,999

Houston Ballet Guild  
 Houston Chronicle  
 Houston Public Media (KUHF/KUHA)  
 KRBE FM  
 KPRC/Channel 2  
 Randalls  
 Vinson & Elkins LLP

#### \$25,000-\$49,999

Elegant Events & Catering by Michael  
 The Events Co. - Richard Flowers and  
 Kirksey Gregg  
 Foster Quan LLP  
 Houston Magazine  
 KPMG LLP  
 KUHT - TV  
 PRIME Living  
 SMG - Reliant Park  
 Tootsies  
 Phoebe and Bobby Tudor  
 Veuve Clicquot

#### \$10,000-\$24,999

Chas. P. Young Co.  
 Christian Dior @ the Galleria  
 I.W. Marks Jewelers

KHOU CBS News 11  
 KKRW FM  
 KODA FM  
 KSBj 89.3 God Listens  
 KTRH FM  
 KTRH AM  
 KUHT PBS Channel 8  
 Macy's  
 Nini Jewels  
 PaperCITY Magazine  
 Silvan Homes, Inc.  
 The Stone Kitchen Catering &  
 Special Events  
 Texas Monthly  
 Tony's  
 Underbelly/Chris Shepherd

#### \$5,000-\$9,999

Aramark  
 Etoile Cuisine et Bar  
 John Daugherty Realtors  
 Judy Nichols & Associates  
 Public Relations  
 Kaye Marvins Photography  
 Kramer Portraits, New York  
 LHMedia Designs  
 Limb Design/Linda Limb  
 Jean and Henry May  
 Naeem Khan  
 On the Mark  
 Communications/Mark Sullivan  
 The Round Top Collection  
 Saks Fifth Avenue  
 Sorrel Urban Bistro  
 Ste. Michelle Winery Estates  
 Total Traffic Network

#### \$2,500-\$4,999

Americas  
 Anvil Bar and Refuge  
 Deer Lake Lodge Spa & Resort  
 Fluff Bake Bar/Rebecca Masson  
 Drs. Polly and Jerry Gauthier  
 Haven/Randy Evans  
 Houston Home and Lifestyles  
 Ippolita  
 Justin Garcia  
 La Fisheria  
 Laura and Jerry Lasco  
 Max's Wine Dive  
 Moet & Chandon  
 Neiman Marcus  
 Daniel Ortiz  
 River Oaks Chrysler Jeep Dodge Ram  
 Sparrow Bar + Kitchen/Monica Pope  
 The Tasting Room  
 Up Restaurant  
 The Wright Pawn & Jewelry Co., Inc.

#### \$1,500-\$2,499

The Capital Grille  
 CultureMap  
 Fleming's Prime Steakhouse &  
 Wine Bar  
 The Hay Merchant  
 Hearsay Gastro Lounge  
 Helen Perry, Image Consultant  
 Hotel ICON  
 Ellen Hur  
 Momentum Audi  
 Monica Rich Kosann  
 Past Era Antique Jewelry  
 Robert & Lonnie's Dance Galaxy  
 Sensia Studio & Japanese Day Spa

#### \$1,000-\$1,499

All Star Valet Services  
 Cindy Hill and Roger Huldi  
 Houston Ballet Wine Donors  
 Houston Wine Merchant  
 Red Carnation Hotels  
 \$500-\$999  
 Alonti Catering Services  
 Ambriz Jewelry  
 CH Carolina Herrera  
 Houston Coca-Cola Bottling Company  
 Houston Grand Opera  
 Lucky Strikes Lanes & Lounge  
 Mommy Made it for Me  
 The Nice Winery  
 Republic National Distributing  
 Company  
 Allison and Troy Thacker  
 Ann G. Trammell  
 Westside Sporting Grounds  
 Anita Williams





HOUSTON BALLET  
THE ARABESQUE SOCIETY

The Arabesque Society, Houston Ballet's planned giving program, allows you to ensure that our company thrives well into the future. By including Houston Ballet in your estate plans, you help create a legacy of fine dance for generations to come.

Planned gifts can provide important benefits to both you, your heirs and Houston Ballet. Through planned giving, you can substantially decrease your income tax, estate tax, and capital gains tax burdens while giving a charitable gift.

There are many different and creative ways to make a contribution to Houston Ballet. These include: bequests (cash, stock, bonds, personal property), gifts of real estate, gifts of life insurance policies, life income plans and charitable lead trusts. Donors can choose to direct their gifts to the Annual Operating Fund or the Endowment Fund.

If you would like more information about The Arabesque Society, please contact C. C. Conner at (713) 535-3213 or [cconner@houstonballet.org](mailto:cconner@houstonballet.org). All information you provide will be held in confidence.

*With deep gratitude, we acknowledge the following donors for including Houston Ballet in their estate plans.*

Edna Madden and Paul John Berres 1997 Charitable Trust

Suzanne S. Braden

Myra and Ira B. Brown

Cecil C. Conner, Jr.

Sasha Davis

Mrs. Barry Galt

Mr. Samuel F. Gorman

Anne and Donald Graubart

Mr. Jas A. Gundry

David Haber and Dr. Didier Piot

Ms. Karen J. Hartnett

Nancy Ferguson Haywood

Debra and Levon Hovnatanian

Dr. Lamar and Jane Jackson Charitable Remainder Trust

Jesse H. Jones II

Mr. John S.W. Kellett

Evelyn and Daniel Leightman

Mr. William McAnear

Mr. Juan R. Morales

Ms. Kathleen Much

James D. Nelson

Dr. Susan Osterberg

Rich and Kathy Plaeger

Shelly and Marty Power

Dr. and Mrs. Robert S. Toth

Ann Gordon Trammell

Lynda Lighthouse Transier

Cecily and Jim Young

Mr. John Zipprich

Anonymous (2)

**HOUSTON BALLET**

601 Preston St.

Houston, TX 77002

(713) 523-6300

[info@houstonballet.org](mailto:info@houstonballet.org)

[www.houstonballet.org](http://www.houstonballet.org)

On the back cover:

**PETITE MORT**

Dancers: Ian Casady and William Newton

Choreography by Jiří Kylián

Photography by Amitava Sarkar

