



2016-2017

ANNUAL REPORT



To inspire a lasting love and appreciation for dance through artistic excellence, exhilarating performances, innovative choreography and superb educational programs.

In furtherance of our mission, we are committed to maintaining and enhancing our status as:

- A classically trained company with a diverse repertory whose range includes the classics as well as contemporary works.
- A company that attracts the world's best dancers and choreographers and provides them with an environment where they can thrive and further develop the art form.
  - An international company that is accessible to broad and growing local, national, and international audiences.
  - A company with a world-class Academy that provides first rate instruction for professional dancers and meaningful programs for non-professional dancers.
- A company with state of the art facilities for performances, rehearsals, and ongoing operations.



**Officers and Executive Committee**

Mrs. Phoebe Tudor, Chairman  
 Mrs. Allison Thacker, President  
 Mrs. Margaret Alkek Williams, Secretary  
 Mrs. Henry S. May, Jr., Vice President – Academy  
 Ms. S. Shawn Stephens, Vice President - Development  
 Mr. James M. Nicklos, Vice President – Finance  
 Mr. James J. Parr, Vice President – Institutional Giving  
 Mr. Nicholas L. Swyka, Vice President – Investment  
 Becca Cason Thrash, Vice President – Special Events  
 Mrs. Leigh M. Smith, Vice President – Trustee Development

**Members-at-Large**

Mrs. F. T. Barr  
 Mrs. Kristy J. Bradshaw  
 Mrs. Cecilia J. Campbell  
 Mrs. Albert Y. Chao  
 Mrs. Gillian Hobson  
 Mr. Jesse H. Jones II  
 Mr. James M. Jordan  
 Mrs. Russell C. Joseph  
 Mr. Richard K. McGee  
 Mrs. Michael Mithoff  
 Mr. Michael S. Parmet  
 Mrs. Carroll Robertson Ray  
 Mr. Marcus A. Watts  
 Mrs. Lynn Wyatt

**Trustees**

Mr. Cecil H. Arnim III  
 Mr. Philip A. Bahr  
 Brenda W. Bazan  
 Mrs. Diane Bazelides  
 Mr. Gary V. Beauchamp  
 Mrs. Gina Bhatia  
 Mr. John A. Blaisdell  
 Mrs. Leslie D. Blanton  
 Mr. Tony Bradfield  
 Mrs. Daniel A. Breen  
 Mrs. Wendy Wilkins Burks  
 Mr. Richard L. Burleson  
 Mr. Tripp Carter  
 Mrs. Keiko Chevray  
 Ms. Janet Coy  
 Mr. and Mrs. James W. Crownover  
 Mrs. Heidi Cruz  
 Mrs. Harry H. Cullen  
 Ms. Sasha Davis  
 Mr. Bastiaan de Zeeuw  
 Ms. Jane DiPaolo  
 Mrs. Pamela D. Earthman  
 Mrs. Donald L. Erskine  
 Mrs. Richard E. Fant  
 Dr. Kelli Cohen Fein  
 Hon. Charles C. Foster  
 Mrs. James E. Furr  
 Mr. Mitchell George  
 Sandra S. Godfrey  
 Mrs. Donald M. Graubart  
 Mrs. Jennifer Gravenor  
 Ms. Patricia B. Green  
 Mr. Joseph A. Hafner, Jr.  
 Mrs. Theodore J. Haywood  
 Mr. William James Hill  
 Mr. Brian B. Hughes  
 Dr. Dale G. Koniccek  
 Ms. Melanie Lawson



Dr. Bridgitte Shen Lee  
 Mr. E. Daniel Leightman  
 Tracy N. LeRoy  
 Mrs. Elizabeth Leykum  
 Mr. Mark Loveland  
 Ms. Leticia Loya  
 Mrs. Kelley S. Lubanko  
 Mrs. Harry E. Mach  
 Mrs. Steve P. Mach  
 Mr. Bradley H. Marks  
 Mr. Jerry Martin  
 Mr. Daniel M. McClure  
 Mrs. J. Luke McConn III  
 Mrs. Joseph D. McCord  
 Mrs. Martha Rocks McMurrey  
 Mrs. Ginni Mithoff  
 Mrs. Marsha L. Montemayor  
 Ms. Nancy Powell Moore  
 Ms. Beth Muecke  
 Mrs. Patti A. Murphy  
 Dr. Duyen Huynh Nguyen  
 Dr. Dana Ondrias  
 Mrs. Dee S. Osborne  
 Mr. Gene J. Oshman

Mrs. Cabrina Owsley  
 Mr. Colin Parfitt  
 Mr. Robert F. Parker  
 Mrs. Amy Pincus  
 Mr. David M. Pincus  
 Mrs. Elisa S. Pye  
 Mrs. Harry M. Reasoner  
 Mr. Henry Richardson  
 Mrs. Casey Rowe  
 Mrs. Akemi Saitoh  
 Mrs. Louisa Stude Sarofim (L)  
 Mrs. Lance Smith  
 Mr. Karl S. Stern  
 Ms. Ann Trammell  
 Ms. Hallie Vanderhider  
 Dr. Kevin E. Varner  
 Hon. Alastair J.M. Walton  
 Ms. Alice Yang  
 Mrs. Nicholas J. Zdeblick

(L) Life Trustee



- 2 Mission Statement
- 5 Letter from the Board President
- 6 Letter from Executive Director
- 7 Company
- 8 Season at a Glance
- 10 Orchestra
- 11 Performance Impact
- 12 Houston Ballet Premieres
- 17 Houston Ballet on Tour
- 18 Academy Highlights
- 21 Education and Community Engagement
- 24 Special Events
- 30 Nutcracker Market
- 32 Special Recognition
- 33 Financial Overview
- 39 Staff
- 41 Houston Ballet Supporters
- 51 Photo Credits

Dear Friends –

I could not be more proud of Houston Ballet's achievements this past year!

Our 47th season kicked off with a landmark tour to Melbourne, Australia featuring Stanton Welch's lavish *Romeo and Juliet* – the largest tour the company has taken to date. After selling out a groundbreaking 12 performances in Australia, Houston Ballet's season continued with seven premieres, including a world premiere – adding significant and challenging new works to an already impressive repertoire.

Notably, our premiere of William Forsythe's *Artifact Suite* last fall was marked with rave reviews from *Houston Press*, *Houston Chronicle*, and *Broadway World*, praising the unison choreography achieved by our corps de ballet. This growing relationship with Forsythe's iconic works was furthered when he personally selected Houston Ballet to again perform *Artifact Suite* at the prestigious "Celebrate Forsythe" festival in Los Angeles just a few weeks later.

A number of important one-act and narrative ballets were added to Houston Ballet's repertoire – key works from Jerome Robbins, Jiří Kylián, Justin Peck, and David Bintley grew Houston Ballet's repertoire this season, marking a true era of growth for the company.

Yet, the highlight of this season was undoubtedly the phenomenal world premiere of Stanton Welch's *The Nutcracker*. On behalf of the Houston Ballet Board of Trustees, we were deeply humbled by the community's embrace of this new classic – which garnered more than \$5 million in philanthropic support along with record-breaking crowds and box office revenue. This collaboration with international set and costume designer, Tim Goodchild, brought to life an extravagant and dazzling show that will be a tradition in Houston for decades to come.

Houston Ballet continues to be deeply invested in our community. Our summer and year-round Academy programs are among the best in the nation and attract more than 1,000 enrollments. We also provide a series of award-winning programming to bring the art of dance to people who might not otherwise have access. Our Education and Community Engagement programs gave nearly 63,000 students the opportunity to learn and grow through dance.

Of course, none of these achievements would be possible with the dedicated commitment of our Board of Trustees and thousands of loyal contributors. We're so grateful for the generous support that fuels Houston Ballet's success and growth, on and off stage.

Lastly, please join me in sincerely thanking Artistic Director Stanton Welch and Executive Director James Nelson and the rest of Houston Ballet's talented staff. Their tireless efforts and boundless enthusiasm ensure Houston Ballet continues to thrive. Congratulations on your achievements.

Given the devastation Hurricane Harvey has brought the Theater District, the year ahead will present many new challenges. Still, I know that, with your help, Houston Ballet will continue to bring the joy of dance to our community for many years to come.

Allison Thacker  
Board President





Dear Friends of Houston Ballet,

I'm pleased to submit the 2016-17 season annual report to you.

Exciting and ambitious projects highlighted this milestone season for Houston Ballet. Thanks to the amazingly generous underwriting of Ted and Melza Barr, we began the season with the largest international undertaking in the company's history with our Australia tour of Stanton Welch's *Romeo and Juliet*. The company performed 12 sold out performances to enthusiastic Melbourne audiences and received rave reviews.

In November, Houston Ballet raised the curtain on Stanton's new *The Nutcracker*. With sets and costumes by the award-winning British designer, Tim Goodchild, the spectacular \$5 million production represents Houston Ballet's most ambitious production ever staged. Featuring hundreds of characters and utilizing students from every level of Houston Ballet Academy, the new production enchanted audiences young and old and set new records in attendance and box office revenue.

The Houston Ballet – Birmingham Royal Ballet co-production of *The Tempest* opened our final series in May. With inventive choreography by David Bintley, a commissioned score by Sally Beamish and sets and costumes by Rae Smith, the spectacular new staging of Shakespeare's classic rounded out this aspirational season of major endeavors.

Our performances, education programs and special events impacted the lives of nearly 372,000 individuals in our community and away. We gave a total of 106 performances this season, including 83 at Wortham Theater Center, three at Miller Outdoor Theatre, one at Cynthia Woods Mitchell Pavilion and 19 on tour. Under the direction of Vicki Attard, our Academy provided world-class instruction to over 1,100 talented students in our year-round, summer-intensive and adult-class programs, and our education and community engagement programs achieved another outstanding year of increased impact through our 18 signature programs, reaching nearly 63,000 students in 326 area schools and community centers.

In addition to our Australia tour, Houston Ballet gave three performances of *Artifact Suite* in Los Angeles as part of the Celebrate Forsythe festival at the Dorothy Chandler Pavilion. Further building on the company's phenomenal success in Hamburg two seasons ago, we returned to Germany to give four performances in Ludwigshafen and Bonn.

It's an honor to work with Houston Ballet Board President, Allison Thacker, and I owe a tremendous debt of gratitude to our Trustees, volunteers and supporters who make it possible for Houston Ballet to deliver on its mission. I am proud to work with a team of exceptional artists, crew and staff who bring inspiration and beauty to life through dance.

James Nelson  
Executive Director



2016/17 COMPANY ROSTER

WOMEN

**Principal**

Jessica Collado  
Karina González  
Yuriko Kajiya  
Melody Mennite  
Sara Webb

**First Soloist**

Soo Youn Cho  
Katharine Precourt

**Soloist**

Elise Elliott  
Jacquelyn Long  
Allison Miller

**Demi Soloist**

Tyler Donatelli  
Mónica Gómez  
Bridget Kuhns  
Katelyn May  
Madeline Skelly

**Corps de Ballet**

Kaleigh Courts  
Aoi Fujiwara  
Thays Golz  
Jenna Gooden  
Katy Harvey  
Gabrielle Johnson  
Mallory Mehaffey

Mackenzie Richter  
Alyssa Springer  
Megumi Takeda  
Natalie Varnum  
Chae Eun Yang  
Madison Young

**Apprentice**

Alexandra Burman  
Nina Fernandes  
Futaba Ishizaki

MEN

**Principal**

Ian Casady  
Jared Matthews  
Connor Walsh  
Charles-Louis Yoshiyama

**First Soloist**

Linnar Looris

**Soloist**

Chun Wai Chan  
Christopher Coomer  
Derek Dunn  
Christopher Gray  
Oliver Halkowich

**Demi Soloist**

Rhodes Elliott  
Aaron Sharratt  
Hayden Stark  
Brian Waldrep  
Harper Watters

**Corps de Ballet**

Caleb Durbin  
Daniel Durrett  
Syvert Lorenz Garcia  
Shogo Hayami  
Shu Kinouchi  
Rhys James Kosakowski  
Dylan Lackey

Zecheng Liang  
Adrian Masvidal  
William Newton  
Michael Ryan

**Apprentice**

Chandler Dalton  
Daniel McCormick  
Samuel Rodriguez  
Andrew Vecseri

## 2016/17 SEASON AT A GLANCE

---

### MAIN STAGE

#### AMERICAN INGENUITY - DIRECTOR'S CHOICE

September 8 - 18, 2016

##### THEMES AND VARIATIONS

Music by Peter I. Tchaikovsky

Choreography by George Balanchine

Costume Design after Karinska

Lighting Design by Tony Tucci, recreated by Lisa J. Pinkham

##### OTHER DANCES

Music by Frederic Chopin

Choreography by Jerome Robbins

Costume Design by Santo Loquasto

Lighting Design by Jennifer Tipton, recreated by Perry Silvey

##### ARTIFACT SUITE

Music by Johann Sebastian Bach with variations by Eva Crossman-Hecht

Choreography by William Forsythe

Costume Design by William Forsythe

Set Design by William Forsythe

Lighting Design by William Forsythe

#### SON OF CHAMBER SYMPHONY

September 22 - October 2, 2016

Music by John Adams

Choreography by Stanton Welch AM

Costume Design by Travis Halsey

Lighting Design and Scenic Concept by Jack Mehler

#### MADAME BUTTERFLY

September 22 - October 2, 2016

Music by Giacomo Puccini

Adapted and arranged by John Lanchbery OBE

Choreography by Stanton Welch AM

Costume Design and Scenic Design by Peter Farmer

Lighting Design by Lisa Pinkham

#### CINDERELLA

March 2 - 12, 2017

Choreography by Stanton Welch AM

Music by Sergei Prokofiev

Costume and Scenic Design by Kristian Fredrikson

Lighting Design by Lisa J. Pinkham

#### LEGENDS AND PRODIGY

March 16 - 26, 2017

##### STEPPING STONES

Choreography by Jiří Kylián

Music by John Cage & Anton Webern

Costume Design by Michael Simon

Set Design by Michael Simon

Lighting Design by Joke Visser



#### GROSSE FUGE

Choreography by Hans van Manen

Music by Ludwig van Beethoven

Costume Design by Hans van Manen

Set Design by Jean-Paul Vroom

Lighting Design by Jan Hofstra

#### YEAR OF THE RABBIT

Choreography by Justin Peck

Music by Sufjan Stevens and Michael Atkinson

Costume Design by Justin Peck, supervised by Marc Happel

Lighting Design by Brandon Stirling Baker

#### THE TEMPEST

May 25 - June 4, 2017

Choreography by David Bintley

Music by Sally Beamish

Scenic and Costume Design by Rae Smith

Lighting Design by Bruno Poet

#### LA BAYADERE

June 8 - 18, 2017

Choreography by Stanton Welch AM

Music by Leon Minkus

Arranged by John Lanchbery

Costume and Scenic Design by Peter Farmer

Lighting Design by Francis Croese

#### THE NUTCRACKER

November 25 - December 27, 2016

Music by Peter I. Tchaikovsky

Choreography by Stanton Welch AM

Scenic and Costume Design by Tim Goodchild

Lighting Design by Lisa Pinkham

Projection Design by Wendall Harrington

#### JUBILEE OF DANCE

December 2, 2016

#### ACADEMY SPRING SHOWCASE

April 28 - 29, 2017



### OTHER STAGES

#### MELBOURNE, AUSTRALIA

June 30 - July 9, 2016

##### ROMEO & JULIET

Choreography by Stanton Welch AM

Music by Sergei Prokofiev

Scenic Design by Roberta Guidi di Bagno

Costume Design by Roberta Guidi di Bagno

#### LOS ANGELES, CALIFORNIA

October 21-23, 2016

##### ARTIFACT SUITE

Music by Johann Sebastian Bach with variations by Eva Crossman-Hecht

Choreography by William Forsythe

Costume Design by William Forsythe

Set Design by William Forsythe

Lighting Design by William Forsythe

#### LUDWIGSHAFEN AND BONN, GERMANY

April 7-12, 2017

##### TAPESTRY

Music by Wolfgang A. Mozart

Choreography by Stanton Welch AM

Costume Design by Holly Hynes

Lighting Design by Lisa J. Pinkham

##### MANINYAS

Music by Ross Edwards

Choreography by Stanton Welch AM

Scenic and Costume Design by Stanton Welch AM

Lighting Design by Lisa J. Pinkham

##### VELOCITY

Music by Michael Torke

Choreography by Stanton Welch AM

Scenic and Costume Design by Kandis Cook

Lighting Design by Francis Croese

#### THE CYNTHIA WOODS MITCHELL PAVILION

May 5, 2017

#### MILLER OUTDOOR THEATER

May 12-14, 2017

##### SON OF CHAMBER SYMPHONY

Music by John Adams

Choreography by Stanton Welch AM

Costume Design by Travis Halsey

Lighting Design and Scenic Concept by Jack Mehler

##### MADAME BUTTERFLY

Music by Giacomo Puccini

Adapted and arranged by John Lanchbery OBE

Choreography by Stanton Welch AM

Costume Design and Scenic Design by Peter Farmer

Lighting Design by Lisa Pinkham

## 2016/17 HOUSTON BALLET ORCHESTRA

### 1st Violin

Denise Tarrant, Concertmaster  
 Rachel Shepard, Assistant Concertmaster  
 Rasa Kalesnykaite  
 Linda Sanders  
 Carrie Kauk  
 Sylvia Ver Meulen  
 Mary Reed  
 Oleg Sulyga  
 Anabel Ramirez  
 Chavdar Parashkevov

### 2nd Violin

Natalie Gaynor, Principal  
 Trung Trinh, Assistant Principal  
 Elizabeth Frederick  
 Karen Hall Wilkson  
 Miriam Belyatsky  
 Barbara Shreffler  
 Noel Martin  
 Erica Robinson

### Viola

Rene Salazar, Principal  
 Lorento Golofeev, Assistant Principal  
 Marcia Ryan  
 Mary Fulgham  
 Dawson White  
 Elizabeth Charles Golofeev

### Cello

Barrett Sills, Principal  
 Max Dyer  
 Wendy Smith-Butler  
 Dave Zeger  
 Steven Wiggs  
 Steven Estes

### Bass

Curry Duffey, Principal  
 Dennis Whittaker  
 Greg Garcia  
 Carla Clark

### Flute

Seth Morris, Principal  
 Peggy Russell-Roubicek  
 Colleen Matheu Johnson

### Piccolo

Colleen Matheu Johnson

### Oboe

Elizabeth Priestly Siffert, Principal  
 Spring Hill  
 Alison Chung

### English Horn

Spring Hill

### Clarinet

Randall Griffin, Principal  
 Eric Chi

### Bass Clarinet

Eric Chi

### Bassoon

Michael Frederick, Principal  
 Amanda Swain

### Horn

James Wilson, Principal  
 Jamie Leff  
 Sarah Cranston  
 Spencer Park

### Trumpet

Jim Vassallo, Principal  
 Will Strieder  
 Theresa Hanebury

### Trombone

Thomas Hulten, Principal  
 Michael Warny

### Bass Trombone

Richard Reeves

### Tuba

Mark Barton, Principal

### Timpani

Nancy Nelson, Principal

### Percussion

Christina Carroll, Principal  
 Karen Slotter

### Harp

Joan Eidman, Principal

### Piano/Celesta

Katherine Burkwall-Ciscon



## PERFORMANCE IMPACT

**83** Performances at Wortham

**23** Performances on other stages

**1** World Premiere

**1** American Premiere

**5** Houston Premieres

### Global Reach:

Melbourne, Australia  
 Los Angeles, California  
 Ludwigshafen, Germany  
 Bonn, Germany

**267,175** Total number of individuals reached through performance and community engagement efforts



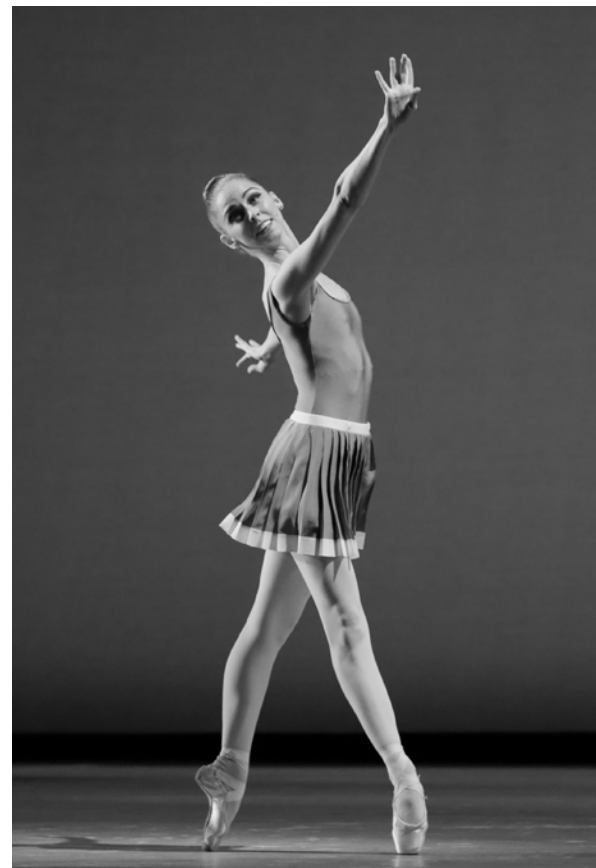

**WORLD PREMIERE**

November 25, 2016

**THE NUTCRACKER**

Music by Peter I. Tchaikovsky

Choreography by Stanton Welch AM

Scenic and Costume Design by Tim Goodchild

Lighting Design by Lisa Pinkham

Projection Design by Wendall Harrington

**“This Nutcracker is funny and enormous and breathtaking all wrapped up in a visual spectacle of exquisite costumes and lighting. It is an extravaganza in the best sense of that word.”**

- Houston Press

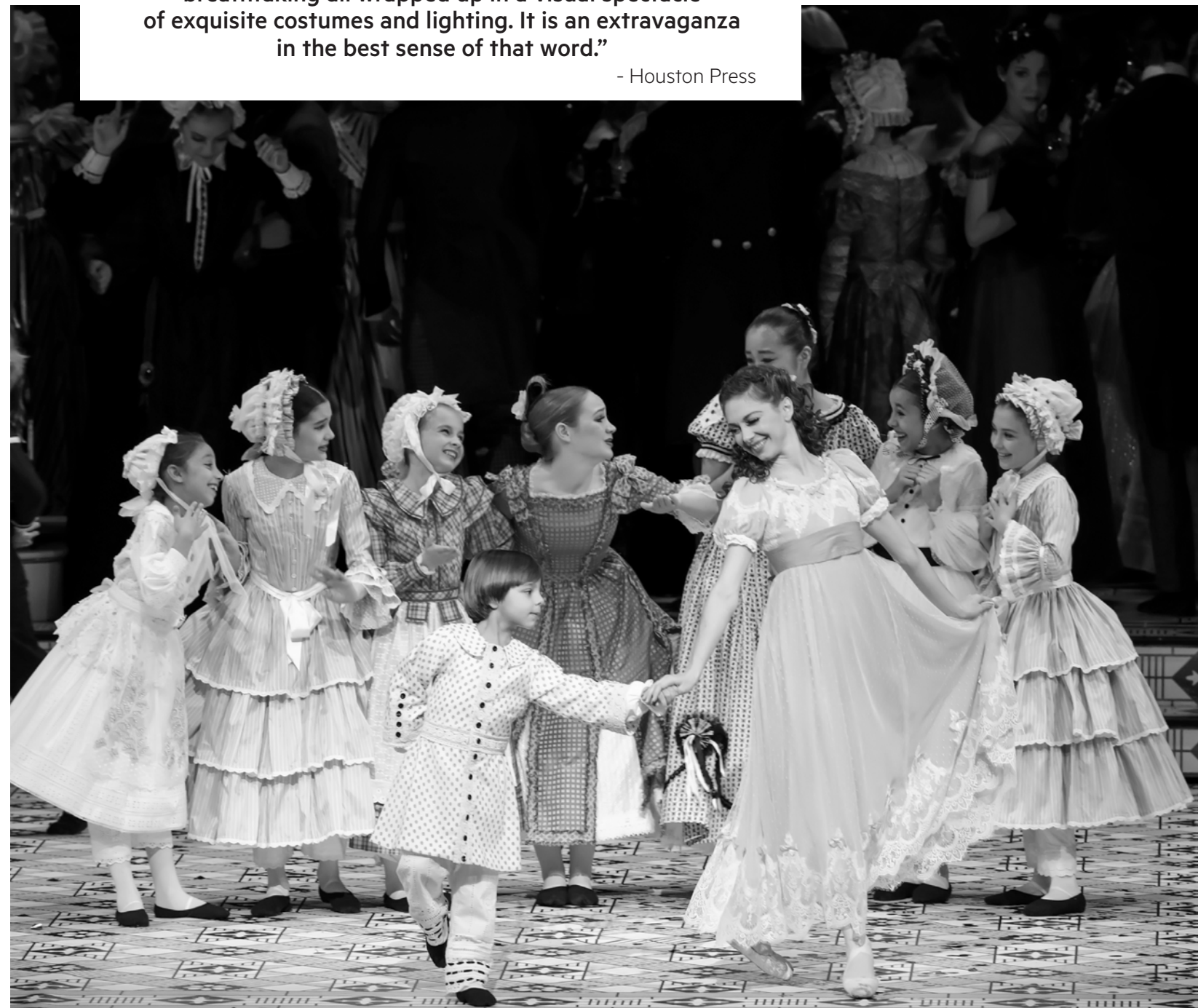



**AMERICAN PREMIERE**

May 25, 2017

**THE TEMPEST**

Choreography by David Bintley

Music by Sally Beamish

Scenic and Costume Design by Rae Smith

Lighting Design by Bruno Poet

**“...a sophisticated spectacle.”**

- Houston Chronicle



**HOUSTON BALLET PREMIERE**

September 8, 2016

**ARTIFACT SUITE**

Music by Johann Sebastian Bach with variations by  
Eva Crossman-Hecht

Choreography by William Forsythe

Costume Design by William Forsythe

Set Design by William Forsythe

Lighting Design by William Forsythe

**“This is a deeply emotional, highly  
architectural work that exploits the talents of  
each and every dancer in an extreme manner.”**

- Culture Map

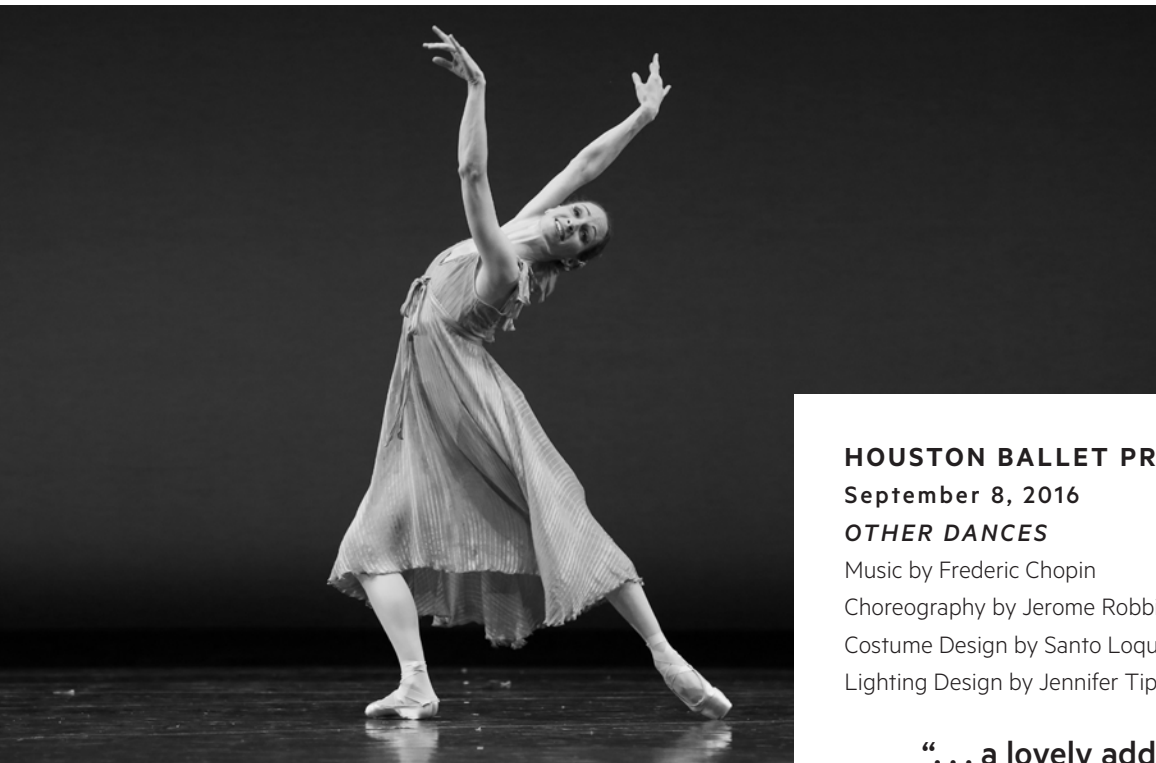

**HOUSTON BALLET PREMIERE**

September 8, 2016

**OTHER DANCES**

Music by Frederic Chopin

Choreography by Jerome Robbins

Costume Design by Santo Loquasto

Lighting Design by Jennifer Tipton, recreated by Perry Silvey

**“... a lovely addition to the Houston  
Ballet repertoire.”**

- Houston Press



**HOUSTON BALLET PREMIERE**

September 22, 2016

**SON OF CHAMBER SYMPHONY**

Choreography by Stanton Welch AM

Music by John Adams

Costume Design by Travis Halsey

Set Design by Jack Mehler

Lighting Design by Jack Mehler

**“... meticulously performed by a company of  
point-perfect dancers, moving with mechanical  
precision to the beat of the score.”**

- Broadway World





**HOUSTON BALLET PREMIERE**

March 16, 2017

**STEPPING STONES**

Choreography by Jiří Kylián  
 Music by John Cage & Anton Webern  
 Costume Design by Michael Simon  
 Set Design by Michael Simon  
 Lighting Design by Joke Visser

**“...Kylian’s choreography dazzles, and Houston’s technically brilliant dancers quickly become the true center of attention.”**

- Houston Chronicle



**HOUSTON BALLET PREMIERE**

March 16, 2017

**YEAR OF THE RABBIT**

Choreography by Justin Peck  
 Music by Sufjan Stevens and Michael Atkinson  
 Costume Design by Justin Peck, supervised by Marc Happel  
 Lighting Design by Brandon Stirling Baker

**“Nothing felt fresher than Justin Peck’s ‘Year of the Rabbit’...”**

- Culture Map Houston

**HOUSTON BALLET ON TOUR 2016/17**



**MELBOURNE, AUSTRALIA: JUNE 30 – JULY 9, 2016**

Arts Centre Melbourne State Theatre  
 12 performances

**ROMEO & JULIET**

Choreography by Stanton Welch AM  
 Music by Sergei Prokofiev

**LOS ANGELES, CALIFORNIA: OCTOBER 21-23 2016**

The Music Center’s Dorothy Chandler Pavilion  
 3 performances

**ARTIFACT SUITE**

Music by Johann Sebastian Bach with variations by Eva Crossman-Hecht  
 Choreography by William Forsythe

**LUDWIGSHAFEN AND BONN, GERMANY:**

**APRIL 7-12, 2017**

Theater Im Pfalzbau  
 April 7-8, 2017  
 Theater Bonn  
 April 11-12, 2017  
 4 performances

**TAPESTRY**

Music by Wolfgang A. Mozart  
 Choreography by Stanton Welch AM

**MANINYAS**

Music by Ross Edwards  
 Choreography by Stanton Welch AM

**VELOCITY**

Music by Michael Torke  
 Choreography by Stanton Welch AM

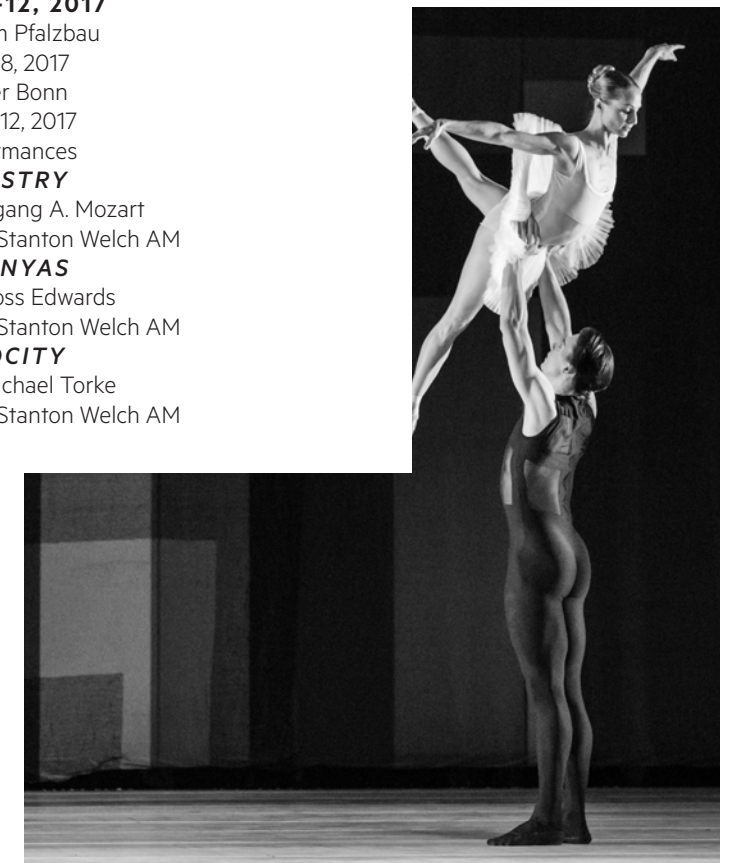

**HOUSTON BALLET ACADEMY HIGHLIGHTS**

**\$877,356.25** Awarded in scholarships in FY17

**389** Students supported financially

**43** Performances offered to the public

**88** Performance opportunities for students enrolled in the Academy

**more than 60%** of Houston Ballet Company dancers trained with the Academy as of 2016



**INTERNATIONAL MEETS**

**The International Meeting of Junior Ballets** took our HBII students to the Ecole Supérieure de Danse in Cannes, France. Other schools participating in this event included the Norwegian National Ballet 2 and the Cannes Jeune Ballet.

**Assemblée Internationale 2017**, held by Canada's National Ballet School, brought together **21** professional ballet schools from **11** countries for a week of dancing and performances in Toronto, Canada.



**SPRING CELEBRATION**

Houston Ballet Academy's inaugural Spring Celebration launched this year with three performances involving **182** preschool students, attended by **525** parents and family members.

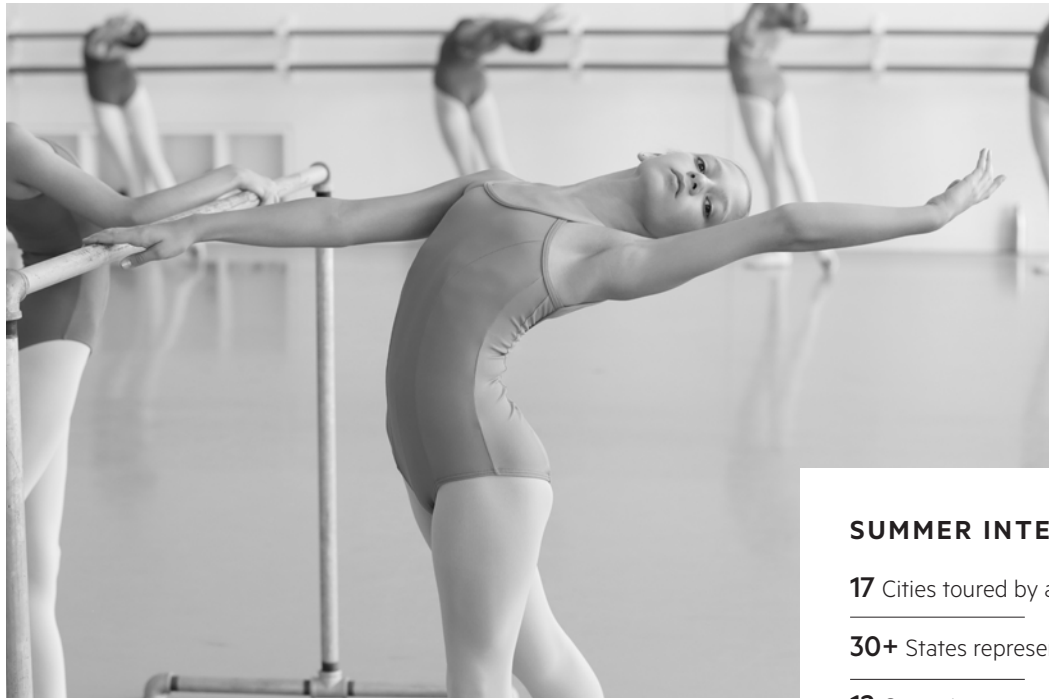

**SUMMER INTENSIVE PROGRAM HIGHLIGHTS**

**17** Cities toured by administrative and artistic staff

**30+** States represented by student body

**12** Countries represented by student body

**29** Number of international students that trained during the summer intensive program

**1,886** Students who auditioned (Lower School and Upper School)

**710** Students who attended the summer intensive program (Preschool, Lower School and Upper School)

**6** Weeks of training, performing and experiencing Houston Ballet and Houston Ballet Academy





## HIGHLIGHTS

ECE offers 5 *Student Matinees* per year to help facilitate equitable access to the very best that Houston Ballet has to offer. In 2016-17, schools had the opportunity to bring students full-length day time performances of *American Ingenuity*, Stanton Welch's new *Nutcracker*, and *Cinderella*.

“What a fantastic opportunity to be able to bring our students to see a world class ballet performance...The students were stunned by the music and beauty of the dancing. Very inspiring...”

-Teacher, Cypress Falls HS



“Access to this program means a lot to the Franklin community because they have limited opportunities when it comes to extracurricular programs.”

-Teacher, Franklin Elementary

## EDUCATION AND COMMUNITY ENGAGEMENT AT A GLANCE

Houston Ballet Education and Community Engagement (ECE) is committed to providing high-quality, community-sponsored educational programming to the diverse population of Houston and its surrounding areas.

**62,658** Students reached

**15%** Increase from 2015-16

**18** Community supported programs

**276:** Number of schools, libraries, and community centers + Houston Ballet Center for Dance and the Wortham Theater Center

**School programming, Adapted programming, Community programming**

**Chance to Dance** is an entry point for low income students into the Houston Ballet Academy, a world renowned training facility. At the end of the class series, Houston Ballet artistic staff observes all of the children and select those they feel have both the aptitude and desire to pursue ballet to receive full scholarships to Houston Ballet Academy.

**9** partner elementary schools where **75%** or more of their students identified as economically disadvantaged by the Texas Education Agency

**25** first and second graders participate in the program per school

**34** *Chance to Dance* students were awarded scholarships in 2016-17

**65** students are currently in Houston Ballet Academy who entered through the *Chance to Dance* program



**Ambassador Party Hosts:**

Carolyn and Mike Mann  
Hallie Vanderhider

**Green Room Hosts:**

Gary V. Beauchamp and Marian Wilfert Beauchamp  
Rick and Cecily Burleson  
Yasuhiko and Akemi Saitoh  
Kelley Lubanko and Kristy Bradshaw  
Martha Rocks, Dale Konicek, and Ann Trammell

**Cast Party Hosts:**

Amy LeBlanc Cloud and Jeremy Cloud  
Jerry Ann Woodfin-Costa and Victor Costa  
Sasha Davis and Joe Matulevich





Anne and Albert Chao  
2016 Ballet Ball Chairmen

*Honoring*  
Ann Trammell

Saturday, February 25, 2017  
Wortham Theater Center

In 2017, the Houston Ballet Ball was chaired by Anne and Albert Chao. To celebrate the production of *Cinderella*, the evening, themed *Enchantment*, was one of the most glamorous parties on Houston's spring social calendar. The event honored much-deserving Ann Trammell, long time member of the Board of Trustees and steadfast supporter of Houston Ballet. Wortham Theater Center was transformed into a mysterious castle, complete with ghost-costumed Academy students to greet guests, and décor by Richard Flowers and The Events Company. Nearly 450 attendees enjoyed a silent auction with stunning jewels by Preferred Jewelry Partner Tenenbaum Jewelers and unique art curated by David Shelton Gallery. The evening continued with an exquisite dinner by City Kitchen and dancing the night away to Party on the Moon, generously underwritten by Diane Lokey Farb. The Ball raised more than \$11 million in support of Houston Ballet's initiatives.



Kristy and Christopher Bradshaw  
Kelley and Stephen Lubanko  
Jubilee of Dance Onstage Dinner Chairmen

*Honoring*  
Margaret Alkek Williams

Friday, December 2, 2016  
Wortham Theater Center

The third annual *Jubilee of Dance Onstage Dinner*, chaired by Kristy & Christopher Bradshaw and Kelley & Stephen Lubanko, was the most successful to date. Margaret Alkek Williams was honored for her outstanding gifts to Houston Ballet with a memorable tribute video during the performance. More than 200 attendees experienced an intimate dinner onstage immediately following *Jubilee of Dance*—the one-night-only performance—that has become a beloved tradition for Houston Ballet patrons. Guests had the opportunity to dine onstage immediately following the performance with the company dancers. *Jubilee of Dance Onstage Dinner* raised nearly \$150,000 for Houston Ballet.





**The Patton Family**  
Kingdom of Sweets Tea Party Chairmen

*Honoring*  
**Lauren Anderson**

**Saturday, December 10, 2016**  
**Four Seasons Hotel**

The Kingdom of Sweets Tea Party enjoyed great success with almost 200 attendees. Event Chairs Mary and Ben Patton, along with their daughter Violet, were pleased to honor Lauren Anderson for her outstanding work in Houston Ballet's Education and Community Engagement department. Families enjoyed the opportunity to have their photo taken with the Sugar Plum Fairy, Principal dancer Sara Webb. Children decorated festive cookies, read with the Snow Queen, and interacted with other costumed characters through various themed activities from Houston Ballet's new production of *The Nutcracker* by Stanton Welch AM. Table and ticket sales, combined with silent auction proceeds, raised nearly \$50,000 in proceeds to Houston Ballet.



**Holly and Austin Alvis**  
**Rachel and Sebastien Solar**  
Raising the Barre Chairmen

**Sunday, April 30, 2017**  
**Café Annie**

**BB&T**  
Presenting Sponsor

The seventh annual Raising the Barre: "A Dinner in Four Acts" raised a record \$81,000 in 2017. This incredibly popular event was chaired by Holly & Austin Alvis and Rachel & Sebastien Solar. Ballet Master, Barbara Bears emceed the evening and introduced a chef/dancer pairing between each course. The evening featured four of Houston's top chefs, including Chef Robert Del Grande (Café Annie), Chef Lance Gillum (Uchi), Chef Rebecca Masson (Fluff Bake Bar), and Chef Nicole Routhier (Le Colonial), as well as Houston Ballet company dancers Chun Wai Chan, Derek Dunn, Jacquelyn Long, and Katharine Precourt, who served as inspiration for each course and as sous chefs in the kitchen.



November 10-13, 2016

**Chairman: Mary Alice Parmet**  
*The Twelve Days of Christmas*

**Honoring:**  
Texas Children's Hospital – Pavilion for Women

Hats off to Market Chairman, Mary Alice Parmet, who pulled out all the stops to make the 2016 Nutcracker Market "The Twelve Days of Christmas" a golden success! All in search for the perfect must-have gift for their "true loves," close to 100,000 shoppers spent an amazing \$18.3 million at NRG Center, increasing Nutcracker Market's total contribution to Houston Ballet to \$57 million since 1981. Cue in the "twelve drummers drumming" for such a fun holiday theme! An endless thank you to our dedicated committee chairmen, generous donors, loyal shoppers, long-time sponsors and underwriters, and our 1,000+ volunteers!

Proceeds from each admission and special event ticket that you purchase, plus 10% of all the merchandise you buy, goes back to Houston Ballet Foundation, its Academy and Scholarship Programs.







**2017 TEXAS MEDAL OF ARTS**  
Lynn Wyatt, Individual Arts Patron Award

“Wyatt is best known for her impeccable fashion and charitable activities, including raising money for organizations such as the Houston Grand Opera, Houston Ballet, and Elton John AIDS Foundation.”

- Texas Medal of Arts

**2017 TEXAS MEDAL OF ARTS**  
Lauren Anderson, Dance Award

“...Anderson remains a vibrant and important figure in the dance community as a teacher, speaker and Education & Community Engagement Program Manager at the Houston Ballet.”

- Texas Medal of Arts



**2016 DANCE TEACHER MAGAZINE AWARD**  
Claudio Muñoz, HBII Ballet Master

“Muñoz has been putting dancers together at Houston Ballet Academy for 17 years, with a stunning record of former students in the company. From principals to corps de ballet members, more than half the company has spent time in Muñoz’s classroom.”

- Dance Teacher Magazine



**HOUSTON BALLET FOUNDATION AND  
HOUSTON BALLET GUILD, INC.**

Combined Statement of Financial Position

<i>June 30, 2017</i>	General Fund	Endowment Fund	Plant Fund	Total
<b>Assets</b>				
Cash and cash equivalents	\$ 2,599,276	\$ 514,048	\$ 4,956,029	\$ 8,069,353
Pledges receivable	2,626,923	2,511,814	71,080	5,209,817
Other receivables	191,892	-	-	191,892
Prepaid and deferred production expenses	864,801	-	-	864,801
Investments, at fair value	768,104	72,521,316	-	73,289,420
Fixed assets, net	3,739,324	-	43,588,517	47,327,841
<b>Total Assets</b>	<b>\$ 10,790,320</b>	<b>\$ 75,547,178</b>	<b>\$ 48,615,626</b>	<b>\$ 134,953,124</b>
<b>Liabilities and Net Assets</b>				
<b>Liabilities</b>				
Accounts payable and accrued liabilities	\$ 1,515,256	\$ -	\$ -	\$ 1,515,256
Deferred revenue	5,577,338	-	-	5,577,338
Due to (from) other funds	(3,170)	7,173	(4,003)	-
<b>Total Liabilities</b>	<b>7,089,424</b>	<b>7,173</b>	<b>(4,003)</b>	<b>7,092,594</b>
<b>Commitments and Contingencies</b>				
<b>Net Assets</b>				
Unrestricted	976,160	40,091,730	48,619,629	89,687,519
Temporarily restricted	2,724,736	-	-	2,724,736
Permanently restricted	-	35,448,275	-	35,448,275
<b>Total Net Assets</b>	<b>3,700,896</b>	<b>75,540,005</b>	<b>48,619,629</b>	<b>127,860,530</b>
<b>Total Liabilities and Net Assets</b>	<b>\$ 10,790,320</b>	<b>\$ 75,547,178</b>	<b>\$ 48,615,626</b>	<b>\$ 134,953,124</b>

HOUSTON BALLET FOUNDATION AND  
HOUSTON BALLET GUILD, INC.

Combined Statement of Activities

<i>Year Ended June 30, 2017</i>	Unrestricted	Temporarily Restricted	Permanently Restricted	Total
<b>Operating Income</b>				
Performance	\$ 10,772,978	\$ -	\$ -	\$ 10,772,978
Tuition	3,935,058	-	-	3,935,058
Special events	9,262,351	-	-	9,262,351
Investment	1,436,199	-	-	1,436,199
Other	1,487,080	-	-	1,487,080
<b>Total Operating Income</b>	<b>26,893,666</b>	<b>-</b>	<b>-</b>	<b>26,893,666</b>
<b>Operating Expenses</b>				
Production and company	19,339,453	-	-	19,339,453
Ballet academy	4,366,260	-	-	4,366,260
Marketing and public relations	4,327,718	-	-	4,327,718
Fund-raising	1,959,436	-	-	1,959,436
General and administrative	2,432,968	-	-	2,432,968
Special events	3,884,628	-	-	3,884,628
<b>Total Operating Expenses</b>	<b>36,310,463</b>	<b>-</b>	<b>-</b>	<b>36,310,463</b>
<b>Decrease in Net Assets from Operating Activities Before Public and Private Support, Releases from Restrictions and Transfers</b>	<b>(9,416,797)</b>	<b>-</b>	<b>-</b>	<b>(9,416,797)</b>
<b>Public and Private Support Contributions</b>	<b>4,676,775</b>	<b>2,724,736</b>	<b>-</b>	<b>7,401,511</b>
<b>Increase (Decrease) in Net Assets from Operating Activities Before Releases from Restrictions and Transfers</b>	<b>(4,740,022)</b>	<b>2,724,736</b>	<b>-</b>	<b>(2,015,286)</b>
<b>Net Assets Released from Restrictions</b>	<b>5,576,178</b>	<b>(5,576,178)</b>	<b>-</b>	<b>-</b>
<b>Increase (Decrease) in Net Assets from Operating Activities Before Interfund Transfers</b>	<b>836,156</b>	<b>(2,851,442)</b>	<b>-</b>	<b>(2,015,286)</b>
<b>Interfund Reclassification</b>	<b>(833,333)</b>	<b>-</b>	<b>-</b>	<b>(833,333)</b>
<b>Increase (Decrease) in Net Assets from Operating Activities</b>	<b>2,823</b>	<b>(2,851,442)</b>	<b>-</b>	<b>(2,848,619)</b>
<b>Endowment Activities</b>				
Contributions	-	-	3,118,390	3,118,390
Investment income	-	-	1,237	1,237
Net appreciation (loss) on investments	8,841,669	-	-	8,841,669
Investment expenses, net	(225,549)	-	(19,871)	(245,420)
Interfund reclassification	(1,500,000)	-	-	(1,500,000)
<b>Increase in Net Assets from Endowment Activities</b>	<b>7,116,120</b>	<b>-</b>	<b>3,099,756</b>	<b>10,215,876</b>
<b>Plant Activities</b>				
Contributions	630,082	-	-	630,082
Gain on sales	21,352	-	-	21,352
Interest and other income, net	10,362	-	-	10,362
Depreciation	(1,454,737)	-	-	(1,454,737)
Interfund reclassification	2,333,333	-	-	2,333,333
<b>Increase in Net Assets from Plant Activities</b>	<b>1,540,392</b>	<b>-</b>	<b>-</b>	<b>1,540,392</b>
<b>Total Increase (Decrease) in Net Assets</b>	<b>8,659,335</b>	<b>(2,851,442)</b>	<b>3,099,756</b>	<b>8,907,649</b>
<b>Net Assets, beginning of year</b>	<b>81,028,184</b>	<b>5,576,178</b>	<b>32,348,519</b>	<b>118,952,881</b>
<b>Net Assets, end of year</b>	<b>\$ 89,687,519</b>	<b>\$ 2,724,736</b>	<b>\$ 35,448,275</b>	<b>\$ 127,860,530</b>

HOUSTON BALLET FOUNDATION AND  
HOUSTON BALLET GUILD, INC.

Combined Statement of Cash Flows

<i>Year Ended June 30, 2017</i>	General Fund	Endowment Fund	Plant Fund	Total
<b>Cash Flows from Operating Activities</b>				
Total increase (decrease) in net assets	\$ (2,848,619)	\$ 10,215,876	\$ 1,540,392	\$ 8,907,649
Adjustments to reconcile change in net assets to net cash provided by (used in) operating activities:				
Write off of set costs	544,274	-	-	544,274
Gain on disposal of assets	-	-	(21,352)	(21,352)
Net realized and unrealized gains on investments	(103,469)	(8,841,669)	-	(8,945,138)
Depreciation	2,325,315	-	1,454,737	3,780,052
Changes in operating assets and liabilities:				
Pledges receivable	(586,576)	(2,476,814)	(71,080)	(3,134,470)
Other receivables	(132,772)	-	-	(132,772)
Prepaid and deferred production expenses	552,089	-	-	552,089
Accounts payable and accrued liabilities	1,398,875	4,732	(1,416,942)	(13,335)
Deferred revenue	583,476	-	-	583,476
<b>Net Cash Provided by (Used in) Operating Activities</b>	<b>1,732,593</b>	<b>(1,097,875)</b>	<b>1,485,755</b>	<b>2,120,473</b>
<b>Cash Flows from Investing Activities</b>				
Capital expenditures	(3,232,658)	-	(464,998)	(3,697,656)
Purchase of investments	(1,011,706)	(9,531,749)	-	(10,543,455)
Proceeds from sale of assets	-	-	99,433	99,433
Proceeds from sales and maturities of investments	987,927	10,326,373	-	11,314,300
<b>Net Cash Provided by (Used in) Investing Activities</b>	<b>(3,256,437)</b>	<b>794,624</b>	<b>(365,565)</b>	<b>(2,827,378)</b>
<b>Net Increase (Decrease) in Cash and Cash Equivalents</b>	<b>(1,523,844)</b>	<b>(303,251)</b>	<b>1,120,190</b>	<b>(706,905)</b>
<b>Cash and Cash Equivalents, beginning of year</b>	<b>4,123,120</b>	<b>817,299</b>	<b>3,835,839</b>	<b>8,776,258</b>
<b>Cash and Cash Equivalents, end of year</b>	<b>\$ 2,599,276</b>	<b>\$ 514,048</b>	<b>\$ 4,956,029</b>	<b>\$ 8,069,353</b>

HOUSTON BALLET FOUNDATION AND  
HOUSTON BALLET GUILD, INC.

Combined Statement of Functional Expenses

<i>Year Ended June 30, 2017</i>	Program Services	
	Production and Company	Ballet Academy
Advertising	\$ -	\$ 120,947
Computer maintenance, software	24,227	35,949
Costumes, scenery and designers	1,277,881	-
Depreciation	2,834,473	509,158
Donor benefit expenses	-	-
Equipment rentals	1,665	1,665
Insurance	59,445	59,445
Investment expense	-	-
Music and royalties	222,976	-
Office supplies	7,877	4,126
Postage and handling	7,056	3,181
Printing	-	-
Professional fees	-	-
Repairs and maintenance	387,921	162,531
Salaries, payroll taxes and employee benefits	12,754,382	1,854,190
Scholarships	-	877,356
Shipping and freight	277,970	-
Shoes and tights	235,218	-
Stage equipment and supplies	291,847	-
Stipends and subsidized housing	-	325,022
Summer housing	-	444,298
Telephone and utilities	163,772	163,111
Theater costs	790,022	-
Ticket service, booking fees	-	-
Travel and entertainment	459,601	124,467
Miscellaneous	52,278	189,972
	<b>\$ 19,848,611</b>	<b>\$ 4,875,418</b>

HOUSTON BALLET FOUNDATION AND  
HOUSTON BALLET GUILD, INC.

Combined Statement of Functional Expenses

	Support Services				Total
	Marketing and Public Relations	General and Administrative	Fund-Raising	Special Events	
	\$ 1,930,733	\$ -	\$ 148,608	\$ -	\$ 2,200,288
	35,949	35,950	24,227	-	156,302
	-	-	-	-	1,277,881
	145,474	145,473	145,474	-	3,780,052
	-	-	-	3,884,628	3,884,628
	476	475	476	-	4,757
	16,984	16,984	16,984	-	169,842
	-	245,420	-	-	245,420
	-	-	-	-	222,976
	11,284	48,694	10,201	-	82,182
	8,206	4,745	13,209	-	36,397
	510,149	-	15,463	-	525,612
	-	193,854	-	-	193,854
	46,437	46,438	46,437	-	689,764
	1,078,417	1,871,651	1,447,780	-	19,006,420
	-	-	-	-	877,356
	-	-	-	-	277,970
	-	-	-	-	235,218
	-	-	-	-	291,847
	-	-	-	-	325,022
	-	-	-	-	444,298
	46,603	46,601	46,603	-	466,690
	-	-	-	-	790,022
	284,033	-	-	-	284,033
	35,063	42,161	32,659	-	693,951
	323,384	131,864	156,789	-	854,287
	<b>\$ 4,473,192</b>	<b>\$ 2,830,310</b>	<b>\$ 2,104,910</b>	<b>\$ 3,884,628</b>	<b>\$ 38,017,069</b>



**ADMINISTRATION**

Executive Director, James Nelson\*  
 Company Manager, Michelle de los Reyes  
 Executive Assistant & Board Liaison, Chenay Newton

**FINANCE AND TECHNOLOGY**

Chief Financial Officer, Cheryl Lynn Zane\*  
 Director of Information Technology, MJ Bavaret\*  
 Associate Director of Human Resources, Ty Woodfolk  
 Controller, Margot L. Curry  
 Senior Accountant, Thelma Hearren  
 Accounts Payable Manager, Diamantina Peña\*  
 Payroll Administrator, Cameron Hohle  
 IT Manager, Troy Mulvehill  
 Human Resources Coordinator, Jasmine Pain  
 Facilities Manager, Garth Luther  
 Desktop Technician, Alejandro Rivas  
 Receptionists, Janine Arostique, Patricia Barnes, Danielle Harvey, Jessica Macfarlane

**NUTCRACKER MARKET**

CEO, Nutcracker Market, Patsy Chapman\*  
 Associate Director, Nutcracker Market, Daisy Perez  
 Assistant to the CEO, Nutcracker Market, Aimee Rorick  
 Nutcracker Market Data Processing Associate, Molly Hanes  
 Nutcracker Market Associate, Susan Lehmann

**DEVELOPMENT**

Chief Development Officer, Angie Lane  
 Special Events Associate, Devon Antonetti  
 Institutional Giving Coordinator, Jessica Cortez  
 Development Operations Manager, Alexandra Di Nunzio  
 Development Staff Associate, Jasmine Fuller  
 Development Manager, Donor Relations, AnaAlicia Gonzalez  
 Data Processing Manager, Ana Gonzalez\*  
 Individual Giving Coordinator, Darry Hearer  
 Director of Institutional Giving, Lindsey Hurst\*  
 Associate Director of Tessitura Operations, Larissa Potiomkin  
 Patron Services Manager, Megan Raines  
 Special Events Manager, Shannon Stricker  
 Director of Individual Giving, Ashley G. Tagle

**MARKETING AND PUBLIC RELATIONS**

Director of Marketing & PR, Christian Brown  
 Associate Director of Marketing and Public Relations, Elizabeth Cleveland  
 Associate Director of Ticketing Services, Angela Lee\*  
 Ticketing Services Operations Manager, Lauren Gayden\*  
 Box Office Manager, Carlyn Scott\*  
 Web/Digital Media Project Manager, Jared Murphy  
 Education Marketing and PR Coordinator, Christina Bielstein  
 Marketing and PR Coordinator, Ashleigh Graves  
 Marketing and PR Coordinator, Raven Nielsen  
 Graphic Design Coordinator, Colleen Templeton  
 Merchandise and Display Coordinator, Carol Simmons  
 Group Sales Associate (Corporations), Pamela Perry\*  
 Group Sales Associate, Catrinia Ruben\*

Wortham Theater Center Box Office Customer Service Representatives: Melanie N. Bacon, Lynn Chung, Austin Cushman, Arianna Day, Chrischaun Diggs, Brittney Flowers, Tavielle Harris, Zachary Hughes, Stephan Little, Cristina Muniz, Kendra Poz, Sydney Tucker

**PRODUCTION**

Director of Production, Andrew Nielsen  
 Head of Costumes, Laura Lynch\*  
 Production Technical Director, Travis Richardson  
 Associate Production Manager, Josh Daniels  
 Assistant Production Manager, Vanessa Chumbley  
 Resident Lighting Designer, Lisa J. Pinkham  
 Production Coordinator, Jennifer Estrada  
 Production Assistant, AJ Cook  
 Audio/Video Coordinator, David Rivera  
 Wardrobe Administrative Coordinator, John Watkins  
 Costume Shop Manager, Megan Richardson  
 Wardrobe Coordinator, George Pires  
 Wardrobe Coordinator II, Alexa Larson  
 Shoe Coordinator, Molly Searcy  
 Head Carpenter, Edward Witt  
 Master Electrician, Barry Thomas\*  
 Property Master, Dustin Dowell  
 Assistant Carpenter, Larry Lewis  
 Assistant Electrician, Jason Mathis  
 Wig Master & Make-up Supervisor, Amanda Mitchell  
 Wardrobe Supervisors: Mary Clare Thomas, Donald Sims  
 Costume Shop: Glinda Anderson, Ruth Dentel, Allison Duke, Pat Ferrier, Alfredo Gonzalez, Monica Guerra, Judy Hallenbeck, Franklin Hollenbeck, Tina Ladner, Serhiy Ovechko, Claire Robinson, Chandler Summerlin, Megan Thomas, Ruth Tully, Laura Whittenton, Sam Wollenberg

**ARTISTIC**

Artistic Director, Stanton Welch AM\*  
 Associate Director of Artistic Operations, Kelli Gilson  
 Principal Ballet Master, Louise Lester\*  
 Ballet Master, Steven Woodgate\*  
 Ballet Master, Barbara Bears\*  
 Associate Choreographer, Christopher Bruce\*, C.B.E.  
 Artistic Coordinator, Bridget Jamison  
 Artistic Administrative Associate, Marian Kedziora  
 Principal Coaches, Yannick Boquin, Johnny Eliassen  
 Coach, Dawn Scannell\*

**MUSIC**

Music Director, Ermanno Florio\*  
 Orchestra Manager/Music Administrator, Richard Reeves\*  
 Concertmaster, Denise Tarrant\*  
 Pianists' Manager, Theresa Hanebury\*  
 Solo Pianist/Music Coordinator, Katherine Burkwall-Ciscon\*  
 Academy Pianist/Pianists' Coordinator, William Patterson  
 Academy Pianist/Rehearsal Pianist, Jennifer Edmondson  
 Full-Time Academy Pianists: Helena Barker, Jennifer Edmondson, Grecia Lavanderos\*, William Marsden\*, William Patterson, Janusz Rothbard,  
 April Zhi Li-Thompson  
 Part-Time Pianists, Tony Barilla, Krystel Grauvogl, Tomoe Hayashi, Ning-Chih Hsu, Nara Jeffus,

Liz Mendez, Pelayo Parlade  
Academy Percussionists: Aaron Hermes, Ilya Kolosz, David Sharma, Kirk Suddreath

## ACADEMY

**Academy Director, Vicki Attard**  
Ballet Master HBII, Claudio Munoz\*  
Middle School Principal, Cheryne Busch\*  
Lower School Principal, Melissa Bowman  
Instructor, Children's Ballet Master, Beth Everitt  
Academy Instructor, Kelly Agnew  
**Academy Administrative Director, Christine Stone Martin**  
Summer Program Manager, Molly LeBeau  
Academy Artistic Operations Manager, Yahudi Castañeda  
Registrar, Leah Hughes  
Student Services Coordinator, Katie Wesche  
Academy Administrative Coordinator, Carly Penrod  
**Director of Education and Community Engagement, Jennifer Sommers**  
Education and Community Engagement Program Manager, Lauren Anderson\*  
Education and Community Engagement Coordinator, Sue Ellen Hill  
Education and Community Engagement Coordinator, Isabelle Dom  
Education and Community Engagement Administrative Assistant, Denae Powell

Academy Instructors & Teaching Artists: Lauren Anderson\*, Paul Appleman, Alex Arizpe, Victoria Arizpe, Brittany Bass, Ellie Blanchat, Jacqueline Boe, Richard Bowman, Susan Bryant\*, Amy Cain, Michelle Coomer, Michele Dement, Vi Dieu, Rupert Edwards III, Amy Fote, Kelsey Gibbs, James Gotesky, Sue Ellen Hill, Melanie Hovis, Richard Hubscher, Valerie Handy, Aki Kawasaki, Kelly Myernick Kubin\*, Christine Stone Martin, Alex Pandiscio, Travis Prokop, Candace Rattliff, Michael Remson\*, Krissy Richmond\*, Lucinda Rohrer, Sally Rojas\*, Jennifer Sommers, Kathleen Tidwell, Jane Weiner  
Wellness Team: Shannon Anderson, Elizabeth Jones-Boswell, Sasha Davis, Heather Greene, Nadia Kahn, Aki Kawasaki, Nicole Malandra, Paula Neff  
School Psychologist, Dr. Brian Goonan  
Nutritionist, Nikki Estep  
Academy Part Time Assistant: Rebecca Blackshear, Allison Marsh  
Resident Dorm Supervisor, Joshua Barr  
Lobby Monitor, Lara Hannaford  
Academic Advisors: John Glosup, Nathaniel Nakadate\*, Lillian Schafer

## HOUSTON BALLET SUPPORTERS

Houston Ballet gratefully acknowledges the support of the following generous Corporations, Foundations, and Public Agencies who contributed to the 2016 Annual Fund.

### \$750,000 or more

The Brown Foundation, Inc.  
City of Houston and the Theater District Improvement, Inc.  
Houston Methodist

### \$500,000 or more

Ting Tsung and Wei Fong Chao Foundation  
The Cullen Trust for The Performing Arts

### \$250,000 or more

Melza M. and Frank Theodore Barr Foundation  
Beauchamp Foundation  
The Cullen Foundation  
The Elkins Foundation  
The Fondren Foundation  
Texas Commission on the Arts  
The Wortham Foundation, Inc.

### \$100,000 or more

Chevron  
City of Houston through the Miller Theatre Advisory Board, Inc.  
ConocoPhillips  
Hearst Foundations, Inc.  
Houston Ballet Guild  
Houston Endowment Inc.  
KPRC  
Tenenbaum Jewelers  
United Airlines

### \$50,000 or more

Bank of America  
Fayez Saro m & Co.  
The Freebird Foundation  
Houston First Corporation  
National Endowment for the Arts  
Shell Oil Company  
The Shubert Foundation, Inc.  
Wells Fargo

### \$25,000 or more

Andrews Kurth LLP  
Apache Corporation  
Baker Botts L.L.P.

The Crain Foundation  
Enbridge Energy Partners  
Enbridge Offshore Pipelines Energy Transfer  
ExxonMobil  
Fidelity Charitable Gift Fund  
H-E-B

Houston Livestock Show and Rodeo  
Macquarie Group Foundation  
Macy's  
M.D. Anderson Foundation  
North Houston Pole Line Corporation  
Norton Rose Fulbright  
Plains All American Pipeline  
Randalls Food Markets, Inc.  
Riviana Foods Inc.  
Sidley Austin LLP  
Sterling-Turner Foundation  
Willis Towers Watson

### \$10,000 or more

Aetna  
Allen Boone Humphries Robinson LLP  
Arthur J. Gallagher & Co.  
Albert and Ethel Herzstein Charitable Foundation  
Baker Hostetler LLP  
BB&T  
Castleton Commodities  
Cheniere Energy LLP  
Chubb Group of Insurance Companies  
The Chester Pitts Charitable Foundation  
CIGNA Health Care  
Enbridge Marketing  
Enterprise Products  
Freed of London  
Freeport LNG  
The Friedkin Companies  
The Friedkin Group  
George and Mary Josephine Hamman Foundation  
Gensler  
Greenberg Traurig LLP  
The Humphreys Foundation  
Invesco  
Jeanne Bunnell Leach P.C.

Jerome Robbins Foundation  
John Daugherty Realtors  
John P. McGovern Foundation  
Kanaly Trust  
Kelsey-Seybold Clinic  
KPMG, LLP  
KT Family Holdings  
Mach Industrial Group  
McGriff, Seibels and Williams  
Northern Trust  
The Powell Foundation  
Scurlock Foundation  
Sequent Energy Management  
SMG – NRG Park  
Sysco  
Targa Resources  
Truluck's Seafood Steak and Crab House  
Texan Bank  
Texas Children's Hospital Pavilion for Women  
Vaughn Foundation  
Vega Energy Partners  
Vinson & Elkins LLP  
Vivian L. Smith Foundation  
William A. & Madeline Smith Foundation  
Wortham Insurance & Risk Management  
W.S. Bellows Construction Corporation

### \$5,000 or more

Autism Speaks  
Booker-Lowe Gallery  
Ford+Bergner LLP  
Green Bank, N.A.  
Iberiabank  
William E. & Natoma Pyle Harvey Charitable Trust

### \$2,500 or more

The Greentree Fund  
Joan and Marvin Kaplan Foundation  
Kinder Morgan  
Northwestern Mutual Foundation

### \$1,000 or more

The Bayou Fund  
Safeway Inc.  
Texas Women for the Arts



## INDIVIDUAL DONOR LISTING

### CHAIRMAN'S CIRCLE \$100,000 or more (over 3 years)

A Friend of Houston Ballet  
Mr. and Mrs. F. T. Barr  
Gary V. Beauchamp and  
Marian Wilfert Beauchamp  
Kevin Black and Tony Bradfield  
Anne and Albert Chao  
Lori Gallagher and Curtis Huff  
Ms. Leticia Loya  
Marvin and Martha McMurrey  
S. Shawn Stephens and James M. Jordan  
Allison and Troy Thacker  
Ms. Ann G. Trammell  
Phoebe and Bobby Tudor  
Hallie Vanderhider  
Margaret Alkek Williams  
Mrs. Lynn Wyatt

### DIRECTORS CIRCLE \$50,000 - \$99,999

Mr. and Mrs. Bastiaan de Zeeuw  
Diane Lokey Farb  
Stephen and Kelley Lubanko  
Yasuhiko and Akemi Saitoh

### ARTISTS CIRCLE \$25,000 - \$49,999

Dr. and Mrs. Devinder Bhatia  
Mr. and Mrs. Christopher Bradshaw  
Jerry Ann Woodfin Costa and Victor Costa  
Mr. and Mrs. Richard M. Farley  
Mr. and Mrs. David L. Hatcher  
William J. Hill  
Mr. Jesse H. Jones II  
Mr. and Mrs. Russell C. Joseph  
Kris and Richard McGee  
Franci Neely  
Mr. and Mrs. Reginald R. Smith

### PRESIDENTS CIRCLE \$15,000 - \$24,999

Mr. and Mrs. Isaac Arnold, Jr.  
Mrs. Ira B. Brown  
Mr. and Mrs. Richard L. Bursleson  
Mr. and Mrs. Harry H. Cullen, Sr.  
Mr. and Mrs. Donald L. Erskine  
Mr. and Mrs. James E. Furr  
Mr. and Mrs. Joseph A. Hafner, Jr.  
Dr. and Mrs. Theodore J. Haywood  
Mr. and Mrs. Gordon Leighton  
Mr. and Mrs. Henry S. May, Jr.  
Ginni and Richard Mithoff  
Marsha L. Montemayor  
Mr. and Mrs. James M. Nicklos  
Mr. and Mrs. Dee S. Osborne  
Cabrina and Steven Owsley  
Mr. and Mrs. Hugh Ray  
Mr. and Mrs. Harry M. Reasoner  
Alicia and Lance Smith  
Karl and Ann Stern  
Mr. and Mrs. Nicholas L. Swyka

### IMPRESARIO \$10,000 - \$14,999

Denise and Philip Bahr  
Mr. and Mrs. Phil Bazelides  
Mr. and Mrs. John A. Blaisdell  
Mr. and Mrs. Jack S. Blanton, Jr.  
Mrs. Pat Breen  
Mr. and Mrs. J. Cade Burks

Mr. Tripp Carter  
Pierre and Keiko Chevray  
Mr. and Mrs. James W. Crownover  
Sasha Davis and Joseph Matulevich  
Ms. Jane DiPaolo  
Bruce and Pamela Earthman  
Mr. and Mrs. Richard E. Fant  
Martin and Kelli Cohen Fein  
Mitchell B. George  
Sandy and Lee Godfrey  
Mr. and Mrs. Donald M. Graubart  
Mr. and Mrs. Brian B. Hughes  
Donna Kaplan and Richard Lydecker  
Dr. Dale G. Konicek  
Ms. Melanie Lawson and Mr. John F. Guess, Jr.  
Dr. Bridgette Shen Lee and Mr. Eugene E. Lee  
Elizabeth and Charles Leykum  
Mr. and Mrs. Mark Loveland  
Mr. and Mrs. Harry E. Mach  
Mr. and Mrs. Michael Mithoff  
Ms. Beth Muecke  
Don and Patti Murphy  
Drs. Duyen and Marc Nguyen  
Dr. Dana Ondrias and Mr. Michael Ondrias  
Mr. and Mrs. Michael S. Parmet  
Lila Rauch  
Mr. and Mrs. Thomas H. Scott  
Mr. Monsour Taghdisi and Mr. Henry Richardson  
John and Becca Cason Thrash  
Mr. Georgios Varsamis  
Consul General Alastair Walton  
Mr. and Mrs. Marcus A. Watts  
Mr. and Mrs. Nicholas J. Zdeblick

### VIRTUOSO \$7,500 - \$9,999

C. Robert Bunch and Lilia D. Khakimova  
Mr. and Mrs. Frederick J. Plaeger II

### AMBASSADOR \$4,000 - \$7,499

Friends of Houston Ballet  
Dr. and Mrs. George J. Abdo  
Dr. Paul Abell and Ms. Amy Sisson  
Mr. and Mrs. W. Kendall Adam  
Ms. Jacqueline S. Akins  
Mr. and Mrs. Stanford J. Alexander  
Mrs. Nancy C. Allen  
Dr. Julia Andrieni and Dr. Robert Phillips  
Mr. and Mrs. Cecil H. Arnim  
Maida and Paul Asofsky  
Mr. and Mrs. A. L. Ballard  
Anne Morgan Barrett  
Mr. and Mrs. Philip D. Belanger  
Jack Bell  
Dr. Patrick Bengé  
Mr. Duane Bennett  
Joe Anne Berwick  
Muffet Blake  
Mr. and Mrs. George Boss  
Mr. and Mrs. Douglas J. Bourne  
Katie-Pat and John Bowman  
Mrs. Karen Bradshaw  
Geraldine Briceño  
Ruth Brodsky  
Melinda and Bill Brunger  
Mr. and Mrs. William N. Burke  
Charles R. Burnett III

Anne Bushman  
Dr. and Mrs. William T. Butler  
Nada Chandler  
Ms. Janet L. Coy  
Sharon S. Crandell, M.D.  
Sylvie and Gary Crum  
Dr. and Mrs. Gary Dildy  
Marsha and Sam Dodson  
Dr. and Mrs. Thomas Doneker  
Mrs. Carol Drawe  
Burl and Jenny Drews  
Ms. Kay Dunn  
Dr. and Mrs. Thomas Faschingbauer  
Mary Ann and Larry Faulkner  
Sidney and Don Faust  
Marla and Stewart Feldman  
Dr. Nan Garrett  
Mr. and Mrs. Barnett Gershen  
Dr. and Mrs. George S. Glass  
Marion and Gary Glover  
Ludmila Golovine  
Mr. and Mrs. Murphy Graham  
Gary M. Gray  
Mr. William F. Guest  
Ms. Zahava Haenosh  
Mr. and Mrs. Henry R. Hamman  
Linda Lloyd Hart  
Susan and Michael Hawes  
Dr. Michael Hawkins and Dr. Liliana Soltero  
Charlotte Hill  
Hoffman Insurance Group  
Gary Hollingsworth and Ken Hyde  
Mr. and Mrs. Frank G. Jones  
Dr. Raymond and Leora Kahn  
Mrs. Neale W. Kempner  
Mr. and Mrs. Michael A. Klaveness  
Ms. Ann Koster  
Mrs. Warren W. Kreft  
Robert and Georgiana Ladd  
Pat J. and James P. Landers  
Angie Lane and Nick Eoff  
Susan and Jack Lapin  
Stephanie Larsen  
Parry and Sydney Lauzon  
Mr. and Mrs. E. Daniel Leightman  
Philip Limon and Ibolya Ernyey  
Ms. Judy Liu  
Mr. and Mrs. Eugene F. Loveland  
Ms. Joan Herrin Lyons  
Dr. Brian Malechuk and Mr. Kevin Melgaard  
Dr. and Mrs. Michael Mann  
Mr. Cooley and Mrs. Jenny May  
Dorothy B. McCaine  
Judy and Dan McClure  
Warren and Yana McFatter  
Mimi Reed McGehee  
Mr. and Mrs. Jordan H. Mintz  
Mr. and Mrs. Steven O'Connor  
Martha Farish Oti  
Dr. Judy Paukert  
Mrs. W. Bernard Pieper  
Amy and Jordan Pincu  
Mr. and Mrs. George N. Postolos  
Ms. Lori Priess  
Joan and Lou Pucher  
Mr. and Mrs. T. R. Reckling III  
Greg and Betty Ritchie

Mr. and Mrs. George Rizzo  
Joseph Henry Rose  
Miwa Sakashita and Dr. John Stroehlein  
Mr. and Mrs. Richard Scheiber  
Gerald and Candace Schlieff  
Ms. Elizabeth Schwarze  
Susan and Ed Septimus  
James Stafford and Deborah Keyser  
Mr. and Mrs. George Stark  
Mr. and Mrs. Robert Stibolt  
Mrs. Marguerite M. Swartz  
Mrs. M. Colleen Sweeney  
Ms. Martha Turner and Mr. Glenn Bauguss  
Paul and Sherry Vaughan  
Robert L. Vick and Suzanne Ryan  
Valerie and John vonBerg  
Timothy Wampler  
David and Janna Webber  
Mrs. Sara E. White  
Mrs. Andrew Wilkomirski  
Helen B. Wils and Leonard A. Goldstein  
Mrs. Jeanie Kilroy Wilson and Mr. Wallace Wilson  
Dow and Meredith Zabolio  
Mr. John L. Zipprich II

### YOUNG AMBASSADOR \$2,000

A Friend of Houston Ballet  
Cameron Alguire  
Ms. Jennifer Barron  
Ryan Boehner  
Lela Brodsky  
Lindsey Brown  
Sara Carbo, River Oaks Dance  
Amy LeBlanc Cloud and Jeremy Cloud  
Dr. and Mrs. Patrick B. Garvey  
Jessie Gill  
Ms. Christa Ginsburg  
Dr. Paullett Golden  
Lauren Elizabeth Granello  
Lance and Sasha Grover  
Emily Hilber  
Lindsey Hurst  
Anthony and Diana Lombard  
Kristen and Steve McDaniel  
Shane Miller  
David Moyer II  
Ben and Mary Patton  
Jason Presley  
Ashley and Richard Tagle  
Anna Williams  
Alexandra Yates

### BRAVO \$2,000 - \$3,999

Friends of Houston Ballet  
Stephen and Linda Bickel  
Mr. and Mrs. David A. Bristol, Jr.  
Mr. and Mrs. Mark Brookner  
Mr. and Mrs. R. Lawrence Brown  
Reagan and Claudia Burch  
Mrs. Frances Craig-Pain  
Mrs. Jenny Elkins  
Mrs. Nicci Harrison  
Mrs. Rosann Hooks  
Kathy Jackson  
Ms. Catherine Oestmann  
Mr. and Mrs. Robert Page  
Mrs. Leon M. Payne  
Mrs. Barbara L. Sanford  
Dan Sauls and Brenda Kepner  
Dr. Jeff and Erin Thompson



INDIVIDUAL DONOR LISTING CONTINUED



**ENCORE \$1,000 - \$1,999**

Friends of Houston Ballet  
 Dr. and Mrs. Robert E. Anderson  
 Mr. and Mrs. Paul Balmert  
 Mr. and Mrs. Stephen Banks  
 Deborah Bautch  
 Mr. Anthony Benedetto  
 Dr. Robert and Nancy Benjamin  
 Drs. Keith and Kelly Bourgeois  
 Mr. John B. Bryan  
 Anne Bushman  
 Dr. and Mrs. Raul Caffesse  
 Marilyn G. Caplovitz  
 Mr. and Mrs. Jess Carnes  
 Dr. Beth Chambers  
 Anjali and Dr. Rupi Chatha  
 Judy and Art Coen  
 Mr. Robert and Dr. Carol Collins  
 William Craig and Janet Schaumburg  
 Mr. David Curtis  
 Mr. and Mrs. Michael A. Denham  
 Sandra Didlake  
 Mr. and Mrs. Christopher Frautschi  
 Dr. Adaani E. Frost and Dr. Wadi N. Suki  
 Susan Gardner and Philip D. Scott  
 Ms. Lucy Gebhart  
 Dr. Eugenia George  
 Debra Gibson  
 Ms. Jennifer Gregory  
 Mr. and Mrs. Ross K. Hill  
 Mr. and Ms. Eric Hints  
 Ms. Kathryn Hite  
 Mr. Lonnie Hoogeboom and Ms. Betsy Strauch  
 Sybil Hope Huber  
 Debra W. Jackson  
 Scott and Melissa Johnson  
 Dr. Claire Langston  
 Miss Michelle Lastrapes  
 Joseph Levitan and Nicolo Messana  
 George and Helen Littell  
 Stephen and Chris Lukin

Meredith and Ryan Maierson  
 D. M. Marcinek  
 Ms. Ann Martin  
 Patricia H. Mayo  
 Mr. William D. McClung  
 David and Mary Montague  
 Mrs. Eileen Moore  
 Mrs. Amy Ogren  
 Ted and E'Von Owen  
 Mrs. Peg Palisin and Mr. Gary C. Gardner  
 Mr. and Mrs. Kim A. Parker  
 Sara and James Parr  
 Mr. and Mrs. Richard Percoco  
 Mr. and Mrs. Dennis Phillips  
 Mrs. Patricia G. Pratt  
 Ann and Lou Raden  
 Mr. Cameron Ray  
 Dr. and Mrs. David W. Reininger  
 Mr. and Mrs. Mansel M. Rubenstein  
 DonNell Rushing  
 Mr. Shannon B. Sasser and Leslie Elkins Sasser  
 H. Irving Schweppe, Jr. M.D.  
 Barbara and Louis Sklar  
 Michael B. Smith  
 Ms. Judy Spinella  
 Mr. Sam L. Stolbun and Dr. Alana R. Spiwak  
 Kay and Bert Tabor  
 Peter and Pamela Triolo  
 Mr. and Mrs. John Unger  
 Dean Walker  
 Kristine and Stephen Wallace  
 James A. and Virginia M. Watt  
 Mike and Joan Weltzien  
 Lawrence & Loretta Williams

**CONTRIBUTOR \$500 - \$999**

Friends of Houston Ballet  
 Mr. Matthew Antonelli and Mrs. L. Cornwell  
 Dorita and Hertzell Aron  
 Mr. Greer Barriault and Ms. Clarruth A. Seaton  
 Ed and Valerie Blair

Ms. Jennifer Briscoe  
 Stephanie and Ted Carpenter  
 Dr. Darrell L. Cass  
 Mr. and Mrs. John D. Chaney  
 Martin and Elinor Colman  
 Janet Kohlhase and Steven Craig  
 S. K. and Mary Fay Evnochides  
 Mr. and Mrs. Mike Fiuzat  
 Mr. and Mrs. Harvey Fleisher  
 Ms. Pilar Florez  
 Mrs. Lois Frankel  
 Ms. Leslie Gassner  
 Mrs. Margaret Hawk  
 Mr. and Mrs. Michael F. Henderek  
 Mr. Craig Holzhauser  
 Mr. and Mrs. Jeffrey Johnson  
 Dr. Essa Kawaja  
 Anne Lamkin Kinder  
 Mr. and Mrs. William H. Knull III  
 Virginia and Charles Levenback  
 Mr. B. Ross McKenzie and Mrs. Dana Roberts  
 Ms. Joanne McMahan  
 Ms. Mary C. Moore and Ms. Nancy W. Snow  
 Ms. Celia Morgan  
 Mr. and Mrs. Geoff Newton  
 Ms. Glenda Perryman  
 Mr. Charles Prince  
 A. Reyes-Villarreal and  
 N. Rangel De Alba De Reyes  
 Mr. Robert Ryan, Jr.  
 Jon and Nell Schwartz  
 Dr. Jeffrey Sweterlitsch  
 Sarah Underwood  
 Dr. Deborah A. Thomas  
 Mrs. Kelly Von Gonten  
 Ms. Ann Wales  
 Dr. and Mrs. J. Anthony Walter III  
 Mr. Stephen Watkins and Mrs. Sarah Thang  
 Mr. and Mrs. Conrad Weil, Jr.  
 Cecily and Jim Young

2016 NUTCRACKER MARKET SPONSORS



**\$100,000+**

CBS Radio  
 KHMV Mix 96.5, KILT FM 100.3 The Bull, KKHH Hot 95.7,  
 KLOL Mega 101 and KILT AM Sports 610

**\$75,000+**

Cox Media Group  
 KKIQ 93.0 Country, KTHT Country Legends 97.1  
 and KGKL The Eagle  
 KRBE FM  
 Randalls

**\$50,000+**

KPMG LLP  
 NRG Park  
 WELLS FARGO

**\$25,000+**

KHOU CBS News 11  
 KSBJ FM  
 PRIME Living  
 Texas Monthly

**\$15,000+**

Clear Channel Radio  
 KODA FM Sunny 99.1, KTRH AM 740 News Radio,  
 KTBZ FM The Buzz and KBME Sports Talk 790  
 The Greensheet  
 Houston Modern Luxury  
 Houston Public Media  
 KUHT TV and KUHF FM  
 Kirksey Gregg Productions, LLC  
 Texas Children's Hospital - Pavilion for Women  
 Ticketmaster

**\$10,000+**

silverStone Events

**\$7,500+**

Houston Methodist  
 Jaguar Houston Central  
 John Daugherty Realtors  
 NAN & Co. Properties

**\$5,000+**

Bora  
 Chas. P. Young  
 Cheryl Long Pure West/Pure Vintage  
 Events  
 KIAH-TV CW 39  
 Lavandula Design  
 Showcase/Phonoscope  
 Total Traffic Network  
 Truluck's  
 Seafood • Steak • Crab House  
 Westside/Northside Lexus  
 Wright Pawn & Jewelry

**\$2,500+**

Houston House & Home Magazine  
 Houston Lifestyles & Homes Magazine  
 Key Magazine  
 More Than You Can Imagine  
 ReviewIt Magazine



# NUTCRACKER MARKET DONOR LISTING

## \$75,000+

Wells Fargo

## \$25,000+

Andrews Kurth  
Energy Transfer  
North Houston Pole Line Corp.  
Willis Towers Watson

## \$15,000+

Allen Boone Humphries Robinson LLP  
Arthur J. Gallagher & Co.  
Baker Botts  
Baker Hostetler LLP  
Chevron  
Cigna  
Enbridge Marketing  
Fayez Sarofim & Co.  
Jeanne Bunnell Leach P.C.  
Kelsey-Seybold Clinic  
Mr. and Mrs. Fayez S. Sarofim  
Sequent Energy Management  
Texas Children's Hospital - Pavilion for Women

## \$10,000+

Castleton Commodities International  
Cheniere Energy LLP  
Chubb Group of Insurance Companies  
Enterprise Products Company  
Freeport LNG  
Kanally Trust  
McGriff, Seibels & Williams  
Shell  
Targa Resources  
Texan Bank  
Vega Energy Partners, Ltd.  
Vinson & Elkins  
Wortham Insurance & Risk Management

## \$7,500+

Aetna Inc.  
Aon Risk Solutions  
Boardwalk  
BP  
Brookfield Office Properties  
ConocoPhillips  
DCP Midstream  
Mr. and Mrs. Russell Gordy  
Highland Homes  
Houston Methodist  
The Houstonian Hotel Club & Spa  
Jaguar Houston Central  
John Daugherty, Realtors  
Mercer Health & Benefits  
Nan and Co. Properties  
Neal Hamil Agency  
Mr. and Mrs. Michael S. Parmet  
Stallion Oilfield Services  
Truluck's Seafood Steak and Crab House

## \$5,000+

Apache Corporation  
Beth Wolff Realtors  
Bora  
Bracewell LLP  
Bridgeland  
Cheryl Long Design-Pure West/Pure  
Vintage  
Columbia Pipeline Group  
EDF Trading  
Mr. and Mrs. Dan J. Harrison III  
Knight-Chemstar Inc  
Latham & Watkins LLP  
Mach Industrial Group  
Macquarie Energy, L.L.C.  
Magellan Midstream Partners  
Northside Lexus/Westside Lexus  
Patriot Wealth Management, Inc.  
Sidley Austin LLP  
Skadden  
Mr. and Mrs. John vonBerg  
Mr. and Mrs. Greg Whalley  
Williams Midstream  
The Wright Pawn and Jewelry Co.

## \$2,500+

Akin Gump Strauss Hauer & Feld LLP  
Alliant Insurance Services  
AMCAP Mortgage LTD  
ATPI  
Aventine Hill Partners  
Ahmad, Zavitsanos, Anaipakos  
Mr. and Mrs. Richard A. Bailey  
Bank of America Merrill Lynch  
Bank of Texas  
Barrier Equipment, Inc.  
BC International Group, Inc.  
Blue Cross Blue Shield  
Boone Towing, Inc.  
Mr. and Mrs. Ron M. Botkin  
Ms. Mary Gayle Braman  
CenterPoint Energy  
Challenger Drilling Inc  
Cowperwood Company  
CRC  
Mr. and Mrs. Harry H. Cullen, Jr.  
Demac Concrete  
Ms. Cheryl DeNina  
Fairways Exploration & Production, LLC  
Faust Distributing Company  
First Tennessee Bank  
Ms. Myrna Fisch  
Frontier Title  
Ms. Barbara Garaygordobil  
Ms. Anita Gaye Seay  
GR Energy Services  
Grant Thornton LLP  
Greater Houston Community Foundation  
Gulf Coast Limestone  
Mr. and Mrs. Donald H. Gullquist  
Mr. and Mrs. Eric Gutierrez  
Mr. and Ms. Gary Hall  
Haven Wealth Group  
Henkels & McCoy  
Horne Rota Moos, LLP  
Houston Oaks  
Mr. and Mrs. Brian B. Hughes  
Indigo Minerals  
Ms. Michelle Jeffery  
JGBlaw, P.C.  
JLT USA  
Jones Walker, LLP  
Mr. and Mrs. Daniel E. Klaes  
Liskow & Lewis  
Manners Pro  
Mark III  
Martha Turner Sotheby's International  
Realty  
Martin Energy Trading  
Matrix Corporation  
Ms. Christine McCartney  
Mr. and Mrs. Mike A. McGinnis  
Groves Equipment Rental CO., Inc.  
Mr. and Mrs. Ron Messner  
Midcoast Energy Partners  
More Than You Can Imagine, Inc.  
Morgan Stanley  
IES Residential, Inc  
Dr. Dana Ondrias and Mr. Michael Ondrias  
Mr. and Mrs. James Parr  
PennTex Midstream Partners  
Phillips 66  
Raveneaux Country Club  
Ms. Jaleh Sallee  
Schramme Construction  
Shannon, Martin, Finkelstein, Alvarado & Dunne  
SK Foundation  
Ms. Joanne Sommers  
South Houston Engine  
Spectra Energy  
Stewart Title  
Mr. and Mrs. J. T. Strange  
Sutherland Asbill & Brennan LLP  
Texla Energy Management  
Mr. and Mrs. Troy Thacker  
Twin Eagle  
USI  
Ms. Vanessa Watson  
Ms. Yvette Webb

Wilson, Cribbs & Goren, P.C.  
Ytterberg Deery Knull LLP  
Mr. and Mrs. Nicholas J. Zdeblick

## \$1,000+

All-Tech Plumbing Inc.  
Amigos Meat Distributors  
Ms. Carleen Andrews  
Anslow Bryant  
Ashley General Agency  
Mr. and Mrs. Philip A. Bahr  
Mr. and Mrs. Arthur Baird  
Ms. Elaine Begley  
Dr. Pamela D. Berens  
Mr. and Mrs. Mark Bermann  
Boe Creative  
Ms. Julie Brinkley  
Mr. and Mrs. David A. Bristol, Jr.  
J.H. Blades  
Ms. Stacey Burke  
Mr. and Mrs. William N. Burke  
Cadence Trust  
Ms. Lisa Carrell  
CBRE  
Ms. Diane Cervenka  
Chamberlin  
Mr. and Mrs. Albert Y. Chao  
Charter Title  
Classic Energy, LLC  
Ms. Paula Coffman  
Ms. Mary Covington  
Mr. and Mrs. Harry H. Cullen, Sr.  
Mr. and Mrs. Harrison Cullen  
Mr. Shawn Cummins  
Mr. and Mrs. Morris Cweigenberg  
Mr. and Mrs. Stephen Dabney  
Deloitte Tax LLP  
Mr. and Mrs. Samuel R. Dodson III  
Exodus Title  
Ms. Suzi Fallon  
First American Title  
First Trust Portfolios  
Ms. Karen Flowers  
Mr. William Flynn  
Friedkin Companies Inc.  
Facilities Solutions Group  
Mr. and Mrs. James E. Furr  
Ms. Gloria E. Gage  
Mrs. Kathy Galt  
General Truck Body  
Mr. and Mrs. Paul Gill  
Mr. and Mrs. Stephen M. Gill  
Ms. Linda Gray  
Ms. Laura Greenway  
Ms. Barbara Grein  
Monument Chevrolet  
The Hartford  
Ms. Catherine Herr  
Ms. Marilyn Higgins  
Mr. David Hightower and Ms. Julie Peak

Ms. Amanda Hofstetter  
Hogan Lovells  
Ms. Elizabeth Hyde  
Joiner Law Firm PLLC  
Mr. James M. Jordan and Ms. S. Shawn Stephens  
JP Morgan  
Mrs. Vicki C. Kanaly  
Mr. and Mrs. Rick Kaplan  
Kean Miller  
Ms. Tammy Kidd  
KKR  
Koch Energy Services  
Dr. Sally A. Larrabee  
Legge, Farrow, Kummitt, Mcgarth And Brown, LLP  
Mrs. Malinda R. Liles  
Johnson & Lindley, LLC  
Lockton Companies  
Ms. Therese Lohman  
Longoria Dentistry  
Ms. Leticia Loya  
Mr. and Mrs. Harry E. Mach  
Ms. Peggy Matlock  
Mr. Ken McKay  
Medicus Alliance Clinical Research  
Mega Maintenance  
MetLife  
Ms. Sheryl Michalak  
Ms. Amy Milstead  
Mr. and Mrs. Brook Minx  
Mr. and Mrs. Richard Mithoff  
Mr. and Mrs. Harold Monical  
Ms. Jennifer Morgan  
Ms. Cynthia Moriarty  
MRZ, LLP  
Ms. Shelly Mullanax  
KPRC - Channel 2  
Network Funding  
Norton Rose Fulbright  
Old Republic Title  
Ms. Kristy Olzsek  
Piper Jordan  
Plains All American Pipeline, LP  
Putterman Scharck & Associates  
Mr. and Mrs. Harry M. Reasoner  
Ms. Jacque Reynolds  
Rice Residential Design, L.P.  
Mrs. Sybil F. Roos  
Ms. Kacie Rose  
Dr. and Mrs. Donald C. Ruthven, Jr.  
Mr. Shannon B. Sasser and Mrs. Leslie Elkins Sasser  
Ms. Lisa Schmitt  
Ms. Katherine Schultea  
Mr. and Mrs. Thomas H. Scott  
Second Baptist Church  
Ms. Leah Sequeira  
Mr. and Mrs. John R. Sherwood  
Ms. Donna Sisak

Smith Walker Switzer Foundation  
Ms. Kate Smith  
Mr. and Mrs. Reginald R. Smith  
Summer Energy  
Summit Company, LP  
Mr. and Mrs. Christopher Swedlund  
Tabak Insurance  
Ms. Ann Trammell  
Travelers Insurance  
Mr. and Mrs. Robert B. Tudor III  
Ms. Kimberly Van Belle-Porterfield  
Western Refining  
Ms. Susan T. Whitfield  
Mr. and Mrs. Wallace S. Wilson  
Wright Business Technologies  
Ms. Lisa Yelenick  
Mr. and Mrs. Tom Zabel

## \$200+

8-GFC LLC  
512 New Media  
Ms. Marthia R. Abello  
Mr. and Mrs. Bruce Abrams  
Ms. Brandi Accardo  
Ms. Debra Adams  
Ms. Kathy Adams  
Ms. Candace Adkins  
Dr. Fred Aguilar  
Ms. Linda Alexander  
Ms. Natalie Alexander  
All About Plumbing  
Mr. and Mrs. Albert Allen  
Ms. Lisa Allen  
Ms. Twyla Alletag  
Allstar Adjusters USA  
Ms. Sabrina Altman  
Ms. Mary Amick  
Amoco Federal Credit Union  
Mrs. Toi Anderson  
Ms. Karen Appfel  
Dr. Virginia Araiza  
Aramark  
Mr. and Mrs. Cecil H. Arnim III  
Ms. Sharon Auld  
Mrs. Martha Austin  
Mr. Roy Austin  
Ms. Wendy Baker  
Mr. and Mrs. Shann Balke  
Ms. Carly Banwell  
Ms. Karen Bargainer  
Mr. and Mrs. F. T. Barr  
Ms. Carolyn Barrett  
Ms. Deanna Barton  
Ms. Susan Bartos  
Ms. Christine Bauman  
Mr. Ernesto Bautista  
Mrs. Teresa Bazbaz  
Mr. and Mrs. Phil Bazelides  
Ms. Ashley Beeman  
Ms. Karen Bellingier  
Ms. Holly Benson  
Ms. Kristin Benton  
Mr. and Mrs. Matt Benton  
Mr. and Mrs. David H. Berg  
Highland Threads, Inc.  
Dr. and Mrs. Devinder Bhatia  
Ms. Linda Biery

Ms. Teresa Biggs  
Mr. and Mrs. Gary Binney  
Mr. David Bishop  
Mr. Richard Blakely  
Bohreer and Zucker LLP  
Memorial Hermann Insurance  
Ms. Stacy Borgfeldt  
Ms. Julie Boushka  
Mr. and Mrs. J. W. Boyar  
Ms. Marie Boykin  
Ms. Mary M. Boyles  
Mr. and Mrs. Christopher Bradshaw  
Ms. Ann Brady  
Ms. Liberty Brady  
Ms. Julie Brann  
Ms. Melody Braun-Wilds  
Mr. and Mrs. Mark Breeding  
Ms. Judy Breitenbach  
Ms. Gina Brigham  
Ms. Cheryl Brown  
Mrs. Cynthia M. Brown  
Ms. Betty Browne  
Mr. Ronnie W. Bryant  
BT Transportation  
Ms. Felicia Buenostro  
Mr. and Mrs. H. Mark Burck  
Ms. Pam Burg  
Mr. Erik Burger  
Ms. Karen Burke  
Ms. Lisa Burris  
Ms. Lori Burris  
Mr. and Mrs. Bill Bush  
Dr. Dawn Bush  
Ms. Selby Bush  
Mrs. R. P. Bushman  
Ms. Carla J. Butcher  
Mr. and Mrs. Brian Butler  
Mr. and Mrs. Sam Byington III  
Ms. Lisa Bynam  
Ms. Elizabeth Cambre  
Ms. Angie Campbell  
Ms. Ashley Campbell  
Mr. and Mrs. David W. Campbell IV  
Ms. Debbie Campbell  
Ms. Amanda Cantley  
Ms. Dianne Carlson  
Mr. and Mrs. Jack G. Carnegie  
Ms. DD Carpenter  
Mr. Jimmy H. Carpenter  
Ms. Linda Carter  
Ms. Cindy Caryl  
WildHorse Resources II, LLC  
Ms. Jennifer Cassens  
Ms. Trish Chambers  
Ms. Tami Champion  
Mr. and Mrs. Robert H. Chandler  
Mr. and Mrs. J. Scott Chapman  
Ms. Brandi Cheak  
Ms. Pam Chester  
Ms. Tara Childers  
Ms. Debbie Chmielewski  
Mrs. Cynthia Christ and Mr. Stephen Strum  
Ms. Barbie Clariday  
Judge Letitia Z. Clark and Mr. Robert T. Lynch  
Ms. Lisa B. Clark  
Ms. Kim Cleary

Ms. Rachel Clingman  
Ms. Cassie Cloud  
Ms. Carol Coburn  
Mr. and Mrs. Arthur B. Coen, Jr.  
Ms. Kristina Coen  
Mr. and Mrs. Michael S. Coffield  
Mr. Bruce Coffman and Ms. Bonnie C. McMillian  
Ms. Scarlett Coffman  
Mr. and Mrs. Anthony Colletto  
Ms. Karen Collins  
Mrs. Laurie Collins  
Ms. Vicki P. Collins  
Mr. Kyle D. Colton  
Ms. Michelle Combs  
Ms. Sandra Concagh  
Ms. Marise Condon  
Mr. Cecil Conner, Jr. and Mr. David Groover  
Ms. Terese Conner  
Mr. and Mrs. Terry Cook  
Ms. Brenda Younts Coonrod  
Ridley's Vacuum & Janitorial  
Trang CORMACK  
Mr. Rufus Cormier, Jr. and Dr. Yvonne Cormier  
Ms. Danelle Cornelius  
Ms. Kay Corpporon  
Mr. and Mrs. James Coulter  
Mr. and Mrs. F. B. Craft  
Dr. Steven Craig and Ms. Janet E. Kohlhase  
Ms. Alison Creed  
Dr. and Mrs. Allen Criswell  
Mr. and Mrs. Charles Crocker  
Mr. and Mrs. O. H. Crosswell  
Ms. Margo Crowder  
Ms. Jill Cude  
Ms. Erin Cunningham  
Ms. Charryl Currie-Wong  
Ms. Wanda S. Dalton  
Bailey Dalton-Binion  
Ms. Audra Danna  
Ms. Vicki Darden  
Ms. Melissa Davidson  
Dr. and Mr. John Davis  
Ms. Sakina Davis  
Ms. Mary Dawson  
Ms. Patricia de la Rosa  
Ms. DD Carpenter  
Mr. Jimmy H. Carpenter  
Ms. Linda Carter  
Ms. Cindy Caryl  
WildHorse Resources II, LLC  
Ms. Jennifer Cassens  
Ms. Trish Chambers  
Ms. Tami Champion  
Mr. and Mrs. Robert H. Chandler  
Mr. and Mrs. J. Scott Chapman  
Ms. Brandi Cheak  
Ms. Pam Chester  
Ms. Tara Childers  
Ms. Debbie Chmielewski  
Mrs. Cynthia Christ and Mr. Stephen Strum  
Ms. Barbie Clariday  
Judge Letitia Z. Clark and Mr. Robert T. Lynch  
Ms. Lisa B. Clark  
Ms. Kim Cleary

Ms. Kara Fitzgerald  
Ms. Robyn Fitzpatrick  
Mr. and Mrs. Ryan Fleck  
Ms. Barbara V. Flesch DDS  
Ms. Carolyn Fletcher  
Focus Insurance & Financial Services  
Ms. Jaye Ford  
Ms. Janet Foshee  
Mr. and Mrs. David Frame  
Mr. and Mrs. Michael S. Francisco  
Ms. Briana Franke  
Mr. and Mrs. Robert Frappier  
Ms. Diane Frels  
Ms. Elizabeth French  
Ms. Brenda Friskey  
Mr. and Mrs. David Fulghum  
Mr. and Mrs. Roger Fulghum  
Ms. Lisa Gagneaux  
Dr. Lara Gaines  
Mr. Ray Garcia  
Ms. Lisa Garrard  
Ms. Sharon Garrison  
Ms. Janet Garza  
Ms. Tracy Gay  
Mr. Mitchell B. George  
Ms. Alex Gephart  
Gexa Energy  
Dr. Jacqueline Gilliard  
Ms. Jill Gilmore  
Ms. Susan Girndt  
Mrs. Elizabeth F. Glasgow  
Ms. Lauri Gleaves  
Ms. Lisa Glover  
Ms. Erin Godina  
Ms. Colleen Gold  
Mr. and Mrs. James M. Golden  
Ms. Jena Golithy  
Ms. Charryl Currie-Wong  
Ms. Elizabeth Goodner  
Ms. Marilyn Goodwin  
Ms. Martha Gordon  
Ms. Shana Gordy  
Ms. Suzie Grogg  
Ms. Renee Granberry  
Mr. and Mrs. Donald M. Graubart  
Ms. Sandra Green  
Mr. and Mrs. John Griggs  
Ms. Jamie Grissom  
Mrs. Paula Sutton and Mr. Bill Gross  
Cigna  
Gulf Coast Pipeline Services  
Mr. and Mrs. Herb Gullquist  
Mr. Larry Haas  
Ms. Lori Hackfeld  
Ms. Nuala Haddox  
Mr. and Mrs. Joseph A. Hafner, Jr.  
Ms. Roslyn Haikin  
Ms. Amy Hairr  
Ms. Tiffany Halik  
Mr. and Mrs. Hal V. Haltom Jr.  
Ms. Nancy Hamilton  
Ms. Suzanne Hanse  
Ms. Natalie Hardman  
Mr. and Mrs. Paul V. Harmon  
Ms. Mary Ann Harper  
Mr. and Mrs. William Harrison  
Ms. Susan Hart  
Ms. Tracey Hasbun  
Ms. Amy Dunn  
Ms. Lilia C. Hatchett  
Mr. and Mrs. Robert C. Hawley  
Mr. and Mrs. Michael Hay  
Mrs. Barbara Hedrick  
Great Escapes Travel  
Ms. Sandra Hempel  
Ms. Maria C. Hendrix  
Ms. Beth Hernandez  
Ms. Tassie Hewitt  
Ms. Maureen Y. Higdon  
Mr. and Mrs. Jeffrey D. Hildebrand  
Ms. Karen Hill  
Ms. Kelly L. Hill  
Ms. Michelle Hill  
Jet Hilton  
Ms. Abby Hirshkowitz  
Ms. Ronnie Hock  
Ms. Deirdre Holbrook  
Ms. Laura Holman  
Mr. Howard Holsenbeck  
Ms. Sherry Honore  
Ms. Dawn Fitzgerald  
Ms. Debbie Fitzgerald  
Ms. Diane Fitzgerald





Ms. Dianna Hosek  
 Ms. Megan Hotze  
 Ms. Rhonda Howells  
 Ms. Mary Humphries  
 Mr. Rob Hungate  
 Ms. Shirley Hunter  
 Ms. Kim Hurst  
 Ms. Donna Husband  
 Ms. Susan Huston  
 Ms. Gena Hutto  
 Ms. Jennifer Hyman  
 Ms. Candace Jacob  
 Mr. and Mrs. Kevin Jebbit  
 Mr. and Mrs. James Jennings  
 Ms. Krystal Jensen  
 Ms. Sheila Jensen  
 Ms. Susan Jistel  
 Ms. Jennifer Johnson  
 Ms. Laura Johnson  
 Ms. April Jones  
 Mr. Jesse H. Jones II  
 Leslie Jones  
 Ms. Luanne Jones  
 Mr. and Mrs. Monroe W. Jones  
 Ms. Susan Jones  
 Mrs. Debbie A. Jordan  
 Ms. Jill Jordan  
 Mr. and Mrs. Russell C. Joseph  
 Ms. Melissa Judd  
 Ms. Penny Juergen  
 Mr. Ron J. Juwa  
 Mr. and Mrs. Kenneth Kades  
 Mr. and Mrs. Matthew Kades  
 Ms. Dorothy Kaldis  
 Ms. Beatrice Kalkomey  
 Ms. Lynn Kaucher  
 Ms. Denise G. Kay  
 Ms. Tracey Kearny  
 Mr. John A. Kendall  
 Mrs. Cammie Kennedy  
 Ms. Jennifer Kennedy  
 Ms. Monica Kennedy  
 Mr. and Mrs. Steve Kenny  
 Mr. and Mrs. David Kent  
 Ms. Maclynn Kimble  
 Ms. Kara Kinder Vidal  
 Ms. Holly King  
 Ms. Linda King  
 Mr. William E. King  
 Ms. Stephanie Klein  
 Ms. Cynthia Knies  
 Mrs. and Mr. Jennifer Knupp  
 Ms. Rena L. Koinis  
 Dr. Dale G. Konicek  
 Ms. Rebecca Kranz  
 Ms. Teresa Kudrle  
 Ms. Melisa Kuehn  
 Ms. Karen Kwok  
 Ms. Kathy Kyrish  
 Akin Gump Strauss Hauer & Feld LLP  
 Ms. Ann Laird  
 Ms. Joann Laitkep  
 Ms. Lindsay Lambert  
 Mr. Michael J. Landry DDS  
 Ms. Susan Larson  
 Ms. Tara Lashford  
 Ms. Cynthia Pena Lauthers  
 Ms. Hilda Ledesma  
 Ms. Paula Ledger  
 Ms. Edith Kayser and Mr. David Lee  
 Dr. Bridgitte Shen Lee and Mr. Eugene E. Lee  
 Ms. Addy Legendre  
 Mr. and Mrs. Henry Legendre  
 Ms. Monica Lehrer  
 Ms. Heather Leidich  
 Mr. and Mrs. E. Daniel Leightman  
 Ms. Linda Leonard  
 Dr. Lara V. Leonhardt  
 Dr. and Mrs. Moise Levy  
 Ms. Mary Jane Lewis  
 Ms. Denise Liebl  
 Ms. Shelly Liles  
 Ms. Danielle Lincoln  
 Ms. Lowell Little  
 Mr. Aaron Loeb  
 Mr. and Mrs. Norman B. Loewenstern  
 Ms. Connie Loftus  
 Loggins Jewelers  
 Ms. Nancy Loncarich  
 Ms. Estelle Love  
 Mr. and Mrs. Mark Loveland

Saint Laurent Wealth Management  
 Ms. Katherine Lummis  
 Ms. Roxanne Lyons  
 Ms. Melody Macaulay  
 Ms. Karry Mader  
 Ms. Jill Maki  
 Ms. Karen Maley  
 Mr. and Mrs. Sam Malone  
 Ms. Virginia Manlove  
 Martin Fein Interests  
 Ms. Charlene Martin  
 Ms. Dawne Martin  
 Mr. and Mrs. William Matthews  
 Ms. Lisa Matus  
 Mr. Carmelo Mauro  
 Ms. Kendall Mayfield  
 Ms. Emily McAdams  
 Ms. Gwen McCauley  
 Mr. Ernest McCune  
 Mr. and Mrs. Richard K. McGe  
 Mr. and Mrs. John McIntyre  
 Mr. Rick McKellop II  
 Ms. Fotoula McLin  
 EMI  
 Ms. Julie McManemy  
 McRee Ford  
 Meador Staffing Services  
 Mr. and Mrs. Roger B. Medors  
 Ms. Lisa S. Meeks  
 Mehaffy Weber  
 Ms. Sharon Melton  
 Memorial Financial Services  
 Ms. Shelly Merchant  
 Mrs. Shirley Meredith  
 Ms. Marie Merryman  
 Ms. Linda J. Messner  
 Mr. and Mrs. Ron Meyers  
 Mr. Paul Michael  
 Ms. Beatrice Mieth  
 Taherzadeh Law Firm  
 Ms. Linda Mihalick  
 Ms. Becky Miller  
 Mr. and Mrs. Gary W. Miller  
 Ms. Patricia Miller  
 Ms. Angie Mitchell  
 Ms. Kristin Mittelman  
 Mr. and Mrs. Earl Mitten  
 Ms. Paula Mobley  
 Ms. Patricia Montgomery  
 Ms. Alisha Montoya  
 Ms. Susan Mooney  
 Ms. Maria Moore  
 Ms. Mary Moorman  
 Mr. Patrick J. Moran  
 Mr. and Mrs. W. Benjamin Moreland  
 Ms. Cristy Moreno-Earle  
 Chamberlain Hrdlicka  
 Ms. Kim Mueller  
 Ms. Daniña Mullins  
 Ms. Carol Murdock  
 Ms. Betty N. Murphy  
 Mr. and Mrs. John C. Murphy  
 Ms. Tyann Nathan  
 Ms. Carolyn Neill  
 Ms. Amparo Nelson  
 Ms. Debbie Nelson  
 Mr. James Nelson and Mr. Richard Lapin  
 Ms. Kristin Netherland  
 Ms. Felicia Neubig  
 Ms. Jesse New  
 Ms. Sheila Newell  
 Mrs. Tassie Nicandros  
 Ms. Heidi Seifert  
 Mr. and Mrs. James M. Nicklos  
 Ms. Olivia Nixon  
 Northern Trust  
 Northwest Drive Train  
 Ms. Ashley Odell  
 Mr. James O'Neill  
 Open Window Designs  
 Mr. Robert Osoria  
 Ms. Stephanie Pancioli  
 Ms. Ashley Park  
 Gibbs & Bruns  
 Ms. Celeste Patsouras  
 Mr. and Mrs. Ben Patton  
 Ms. Tammy Patton  
 Ms. Teresa Pelanne  
 Ms. Pamela Pepper  
 Ms. Tina Peterman  
 Mr. and Mrs. James L. Phillips  
 Mr. and Mrs. Jordan A. Pincu

Ms. Rebecca Piper  
 PKF Texas  
 Mr. and Mrs. Frederick J. Plaeger II  
 Plains Capital Bank  
 Pollard Foundation  
 Ms. Sue Pollard  
 Ms. Jennifer Pomadchin  
 Mr. and Mrs. David C. Porter  
 Ms. Carole Poulter  
 The Center for ENT  
 Ms. Susan Pownley  
 Ms. Stephanie Pribble  
 Ms. Shari Provenzano  
 Mr. Justin Purdy  
 Ms. Carla Purvis  
 Ms. Beth Qualia  
 Ms. Marilyn Ragsdale  
 Ms. Jennifer Ramirez  
 Mr. and Mrs. Hugh Ray  
 Rayburn & Hilliard DDS  
 Ms. Julie Reames  
 Mrs. Sherry Reaves  
 Mr. Jim Recer  
 Ms. Shannon Rechter  
 Mr. and Mrs. T. R. Reckling III  
 Mrs. Connie Reddy  
 Ms. Melissa Reed  
 Mr. and Mrs. David N. Reeves  
 Ms. Beatriz Reiner  
 Mr. Peter C. Remington  
 Ms. Janie Reyes  
 Ms. Pam Reynolds  
 Ms. Lillian Rhodes  
 Ms. Niki Rhodes  
 Ms. Sara Richards  
 Ms. Katie Rickle  
 Ms. Julie Riddle  
 Ms. Lee S. Rippel  
 Ms. Kathy Ritter  
 Mr. and Mrs. George Rizzo  
 Ms. Jennifer Rizzo  
 Ms. Sharon F. Roark  
 Ms. Jan Roberts  
 Ms. Brooke Robertson  
 Ms. Cathy Robinson  
 Ms. Dena Robinson  
 Ms. Joliee Robinson  
 Ms. Judy Rodgers  
 Ms. Robin K. Rogers  
 Ms. Sonya Rojas-Zirilli  
 Ms. Stacy Rosman  
 Ms. Mandi Rouhselang  
 Ms. Mary Moorman  
 Ms. Natasha Rudis  
 Mr. David Ruiz  
 Mr. David Russell  
 Ms. Mary Ryder  
 Mr. Frank B. Rynd  
 Ms. Lynn Saab  
 Ms. Sandra Sales  
 Ms. Joanne Salvato  
 Mr. and Mrs. Robert D. Sanders  
 Ms. Darlene Sauvageau  
 Ms. Carolyn Neill  
 Ms. Patricia Schaefer  
 Ms. Robyn Schapiro  
 Ms. Rebecca Schaulin  
 Ms. Michele Scheffer  
 Ms. Ann Schoenfelder  
 Mr. Buddy Schorre  
 Ms. Rachel Schwarz  
 Ms. Beth Scranton  
 Mr. Jeff Scrivener  
 Ms. Melanie P. Seale  
 Ms. Shirley Sekula  
 Ms. Karen Selzer  
 Ms. Kari Sezonov  
 Ms. Lori Shellist  
 Ms. Josie Shipley  
 Ms. Julie Shirley  
 Ms. Kim Shivers  
 Mr. Benjamin Shneider  
 Mr. and Mrs. Larry Simon  
 Ms. Lisa Sims  
 Mr. and Mrs. Martin P. Skolnik  
 Mrs. Catina Smart  
 Mr. Kevin Smith, Jr.  
 Ms. Laura Ann Smith  
 Ms. Linda Smith  
 Ms. LeAnn Snody  
 Ms. Anne Speed  
 Ms. Julie St. Jean

Mr. and Mrs. Chris Stacy  
 Ms. Terrice Stanley  
 State Farm Insurance  
 Mr. and Mrs. Alan L. Steins  
 Ms. Elizabeth Stewart  
 Mr. and Mrs. James Stewart  
 Mr. John Stewart  
 Mr. Jonathan Stewart and Mrs. T. Raham Stewart  
 Ms. Maureen Stockwell  
 Mrs. Tracy Stoker  
 Ms. Laura Stoltenberg  
 Mr. Bill Stone  
 Mr. and Mrs. Walter W. Stone, Jr.  
 Mr. Max Strathman  
 Ms. Dana R. Sutton  
 Ms. Dorothy Swanson  
 Ms. Wendy Swantkowski  
 Ms. Laura Talbert  
 Ms. Alicia Tate  
 Mr. and Mrs. Jerry Thompson  
 Ms. Linda Thompson  
 Ms. Leslie Thurman  
 Mr. Matthew Timmons  
 Ms. Mary Ann Tinney  
 Ms. Paula Tippit  
 Ms. Holly Tipton  
 Ms. Vicky Titus  
 Ms. Tara Tomicic  
 Ms. Kelli Tonn  
 Tootsies  
 Ms. Tamara Tricoli  
 Drs. Peter and Pamela Triolo  
 Mr. and Mrs. Paul Tufano  
 Ms. Ima Turner  
 Ms. Donna Tylka  
 Ms. Jennifer Underwood  
 Urban Rocks  
 Ms. Christine Urban  
 Mr. Allan Van Fleet  
 Ms. Susan VanAllen  
 Ms. Susan Vandenbossche  
 Ms. Lisa Vargas  
 Ms. Vicki Varnado  
 Mr. and Mrs. Paul D. Vaughan  
 Veggie Pro  
 Ms. Lori Vettors  
 Mr. and Mrs. Douglas Viereck  
 Ms. Barbara Vivion  
 Ms. Janis Vyoral  
 Ms. Charlotte Wagner  
 Mr. and Mrs. Christopher A. Walker  
 Ms. Nancy Walter  
 Mr. and Mrs. Larry Watson  
 Ms. Elizabeth Webb  
 Ms. Lori Webb  
 Ms. Kathryn Weber  
 Ms. Susan Wedelich  
 Ms. Ginger Wedgeworth  
 Mr. and Mrs. David Weekley  
 Mr. and Mrs. Steve Weiman  
 Ms. Maggie Weinberg  
 Dr. and Mrs. Bruce Weiner MD  
 Mr. and Mrs. Bret Wells  
 Ms. Debra Westmoreland  
 Wheeler Boot Co.  
 Ms. Susan Whisner  
 Ms. Margie White  
 Mrs. Sara E. White  
 Ms. Tanya White  
 Ms. Tamara Whitehead  
 Ms. Amy Whitfield  
 Ms. Patricia Whitfield  
 Ms. Courtney Wilkinson  
 Mr. and Mrs. Clay Williams  
 Ms. Maria Williams  
 Ms. Connie A. Williamson  
 Mr. and Mrs. Connie Williford  
 Ms. Claire Wilson  
 Mr. and Mrs. Gerald E. Wilson  
 Ms. Renita Wilson  
 Ms. Marion Woerner  
 Ms. Amber Wootton  
 Ms. Jeanine Wyatt  
 Ms. Barbara Wyss  
 Ms. Cheryl L. Zane  
 Ms. Joni Zavitsanos  
 Ms. Ann Zwiacher

## 2016-17 ENDOWED ARTISTIC POSITIONS & SCHOLARSHIPS

THE ENDOWED ARTISTIC POSITIONS FUND ASSISTS HOUSTON BALLET IN ATTRACTING TALENTED ARTISTS.

**Harris Masterson III Artistic Director** – Stanton Welch AM  
**The Fondren Foundation Principal Dancer** – Connor Walsh  
**The Albert and Margaret Alkek Foundation Principal Dancer** – Jared Matthews  
**The Cullen Trust for the Performing Arts Principal Dancer** – Sara Webb  
**The Anita B. Stude Principal Dancer** – Ian Casady  
**The Robert F. Parker Principal Dancer** – Yuriko Kajiya  
**The Melza M. Barr Principal Dancer** – Melody Mennite  
**The Houston Ballet Guild Principal Dancer** – Karina González  
**The Houston Ballet Guild First Soloist Dancer** – Jessica Collado



### 2016-2017 ENDOWED SCHOLARSHIP RECIPIENTS

**The Anita Borges Stude Scholarship Fund**  
 Khandis Pettingill, Professional Program 1  
**The C.C. Conner Scholarship Fund**  
 Andrew Vecseri, Houston Ballet II  
**The Roy M. Huffington Scholarship Fund**  
 Caroline Perry, Houston Ballet II  
**The Billie Bath Perlman Scholarship Fund**  
 Sasha Chernjavsky, Houston Ballet II  
**The Ben Stevenson Scholarship Fund**  
 Cory Ogdahl, Professional Program 2  
**The Winifred Wallace Scholarship Fund**  
 Nayeli Paez, Houston Ballet II  
**The Margaret Wiess Elkins Young Artist Fund**  
 Jaci Doty, Professional Program 2  
**The Ira and Myra Brown Young Dancer Scholarship Fund**  
 Julia Pawlak, Level 4; Sara Guo, Level 5; Bridget Anders, Level 6; Andrew Coffey, Professional Program 1; Kirsten Hunsberger, Professional Program 2

### ENDOWMENT FUND DONORS

#### \$5,000,000 or more

Brown Foundation, Inc.  
 Estate of Frederick Adrian Lee

#### \$3,000,000 or more

Estate of Mr. George W. Ernst Jr.  
 Wortham Foundation, Inc.

#### \$1,000,000 or more

Albert and Margaret Alkek Foundation  
 Cullen Foundation  
 Cullen Trust for the Performing Arts  
 Houston Endowment Inc.  
 Estate of Harry Masterson

#### \$500,000 or more

\* Ira and Myra Brown  
 National Endowment for the Arts  
 Mr. Fayez Sarofim

#### \$100,000 or more

AIG American General/ AIG VALIC  
 Mr. and Mrs. Isaac Arnold, Jr.  
 Lee and Ramona Bass Foundation  
 Estate of Audrey Jones Beck  
 \* Suzanne S. Braden  
 Mrs. Laurie Champion  
 The Cockrell Foundation  
 Mr. and Mrs. Peter R. Coneway  
 \* Mr. James A. Elkins, Jr.  
 The Elkins Foundation  
 The Fondren Foundation  
 \* Mr. and Mrs. William J. Gillingham  
 William Randolph Hearst Foundation  
 Mr. William James Hill  
 Barbara and Gerald D. Hines  
 Hobby Family Foundation  
 Houston Ballet Guild  
 Mr. and Mrs. Meredith J. Long  
 Mary Ralph Lowe  
 \* Mr. and Mrs. Harris Masterson III  
 \* Mr. and Mrs. George P. Mitchell  
 Mitchell Energy & Development Corp.  
 Mr. and Mrs. Roy S. O'Connor  
 Mr. and Mrs. Robert F. Parker  
 Scurlock Foundation  
 Tarrant Hancock Trust  
 Anonymous

\* in Memoriam

**With deep gratitude, we acknowledge the following donors for including Houston Ballet in their estate plans.**

- |                                      |                               |
|--------------------------------------|-------------------------------|
| Friends of Houston Ballet            | Jesse H. Jones II             |
| Dr. and Mrs. George J. Abdo          | Mr. John S.W. Kellett         |
| Susan Battelstein                    | John A. Kendall               |
| Jack Bell                            | Dr. James E. and Betty W. Key |
| The Edna Madden and Paul John Berres | Evelyn and Daniel Leightman   |
| 1997 Charitable Remainder Trust      | Mr. Juan R. Morales           |
| Myra Brown                           | Ms. Kathleen Much             |
| Tripp Carter                         | Mrs. Patti Murphy             |
| Cecil C. Conner, Jr.                 | James D. Nelson               |
| Sasha Davis                          | Dr. Susan Osterberg           |
| Debra Donaldson                      | Dr. Didier Piot               |
| Sharon Erskine                       | Rick and Kathy Plaeger        |
| Myrna Fisch                          | Shelly and Marty Power        |
| Mrs. Barry Galt                      | Sharon Roark                  |
| Mitchell B. George                   | Jon and Nell Schwartz         |
| Mr. Samuel F. Gorman                 | Dr. and Mrs. Robert S. Toth   |
| Anne and Donald Graubart             | Ann G. Trammell               |
| Mr. Jas A. Gundry                    | Lynda Lighthouse Transier     |
| Linda Lloyd Hart                     | Elba L. Villarreal            |
| Ms. Karen J. Hartnett                | Dean Walker                   |
| Nancy Ferguson Haywood               | Cecily and Jim Young          |
| Dr. Lamar and Jane Jackson           | Mr. John Zipprich             |
| Charitable Remainder Trust           |                               |

**We honor the memory of those who included Houston Ballet in their estate plans:**

- |                            |                         |
|----------------------------|-------------------------|
| Harriet Bath               | Mickey Hagey            |
| Audrey Jones Beck          | Kevin Harvey            |
| Raymona Brown Bomar        | Frederick Adrian Lee    |
| Mary Frances Newton Bowers | Elizabeth Martin        |
| Suzanne S. Braden          | Harris Masterson III    |
| Ira B. Brown               | Mr. William McAnear     |
| Lawrence E. Carlton        | Charles Edward McKerley |
| George W. Ernst, Jr.       | Robert A. Moody         |
| Frank R. Eyler             | David Glenn Puckett     |
| Linda K. Finger            | Gloria E. Roberti       |
| Cora Lee Gott              | Anita B. Stude          |
| David Haber                | Dorothy B. Thomas       |

The Arabesque Society recognizes and honors those friends who have provided for Houston Ballet in their estate plans. These generous individuals allow Houston Ballet to continue to perform world-class ballet, be a premier training ground for dance, and create important education and community outreach programs by helping to safeguard its future.



- Cover:** Karina Gonzalez and Harper Watters. Photo by Claire McAdams
- Pg 2** Houston Ballet costumes. Photo by Leonel Nerio.  
Orchestra rehearsal Piano.
- Pg 3** Monica Gomez. Photo by Claire McAdams.
- Pg 4** Katharine Precourt and Linnar Loois. Photo by Claire McAdams.
- Pg 5** Board President Allison Thacker
- Pg 6** Executive Director Jim Nelson. Photo by Amitava Sarkar.
- Pg 7** Artists of Houston Ballet in *Artifact Suite*. Photo by Amitava Sarkar.  
Artists of Houston Ballet in *Year of the Rabbit*. Photo by Amitava Sarkar.
- Pg 8-9** Artists of Houston Ballet in *La Bayadere*. Photo by Amitava Sarkar.  
Karina Gonzalez in *Other Dances*. Photo by Amitava Sarkar.
- Pg 10** Houston Ballet Orchestra rehearsal.  
Houston Ballet Orchestra Conductor Ermanno Florio in rehearsal  
Houston Ballet Orchestra rehearsal.
- Pg 11** Mackenzie Richer in *The Tempest*. Photo by Amitava Sarkar.  
Bridget Kuhns and Jared Matthews in *Grosse Fuge*. Photo by Amitava Sarkar.  
Jessica Collado and Artists of Houston Ballet in *Cinderella*. Photo by Amitava Sarkar.
- Pg 12** Karina Gonzalez and Connor Walsh in *The Tempest*. Photo by Amitava Sarkar.  
Allison Miller in *Year of the Rabbit*. Photo by Amitava Sarkar.  
Artists of Houston Ballet in *Artifact Suite*. Photo by Amitava Sarkar.  
Natalie Varnum in *Son of Chamber Symphony*. Photo by Amitava Sarkar.
- Pg 13** Artists of Houston Ballet in *The Nutcracker*. Photo by Amitava Sarkar.
- Pg 14** Monica Gomez and Christopher Coomer in *The Tempest*. Photo by Amitava Sarkar.  
Sara Webb in *Other Dances*. Photo by Amitava Sarkar.
- Pg 15** Jessica Collado and Chun Wai Chan in *Artifact Suite*. Photo by Amitava Sarkar.  
Jacquelyn Long Artists of Houston Ballet in *Son of Chamber Symphony*. Photo by Amitava Sarkar.
- Pg 16** Artists of Houston Ballet in *Stepping Stones*. Photo by Amitava Sarkar.  
Connor Walsh and Artists of Houston Ballet in *Year of the Rabbit*. Photo by Amitava Sarkar.
- Pg 17** Christopher Coomer, Jared Matthews, and Artists of Houston Ballet in *Romeo and Juliet*. Photo by Amitava Sarkar.  
Katharine Precourt and Linnar Loois in *Artifact Suite*. Photo by Amitava Sarkar.  
Jessica Collado and Ian Casady in *Maninyas*. Photo by Amitava Sarkar.  
Sara Webb and William Newton in *Velocity*. Photo by Amitava Sarkar.
- Pg 18** Students of Houston Ballet Academy. Photo by Jaime Lagdameo.
- Pg 19** Students of Houston Ballet Academy.  
Students of Houston Ballet Academy in *Graduation Ball*. Photo by Amitava Sarkar.
- Pg 20** Students of Houston Ballet's 2017 Summer Intensive. Photo by Amitava Sarkar.
- Pg 21** Students in ECE's Student Matinee. Photo by Amitava Sarkar.
- Pg 22-23** Students in ECE's Chance to Dance Program  
Students of Houston Ballet's 2017 Summer Intensive. Photo by Amitava Sarkar.
- Pg 24** Caroline Borland and Rat King.
- Pg 25** Halle Vanderhider.  
Gary V. Beauchamp and Marian Wilfert Beauchamp.  
Kelley Lubanko and Kristy Bradshaw.
- Pg 26** Jim Nelson, Ann Trammell, Allison Thacker, and Stanton Welch AM.  
Ballet Ball Decor.  
Anne and Albert Chao and Ann Trammell. Photo by Priscilla Dickson.
- Pg 27** Margaret Alkek Williams, Stanton Welch AM, Photo by Wilson Parish.  
Harper Watters, Kristy Bradshaw, Kelley Lubanko, Jessica Collado.  
Troy and Allison Thacker. Photo by Wilson Parish
- Pg 28** Mary, Violet, and Ben Patton. Photo by Gary Fountain.  
Lauren Anderson and James Nelson. Photo by Gary Fountain.
- Pg 29** Dancers, Chefs, and Chairs. Photo by Jenny Antill  
Guests Enjoying Raising The Barre. Photo by Jenny Antill.  
Austin and Holly Alvis & Rachel and Sebastien Solar. Photo by Jenny Antill
- Pg 29-31** Shoppers enjoying the Nutcracker Market
- Pg 32** Lauren Anderson. Photo by Todd Spoth.  
Lynn Wyatt. Photo by Priscilla Dickson.  
Claudio Muñoz, HBII Ballet Master. Photo by Jaime Lagdameo.
- Pg 38** Sara Webb and Ian Casady in *Madame Butterfly*. Photo by Amitava Sarkar.  
Melody Mennite and Rhys Kosakowski in *Stepping Stones*. Photo by Amitava Sarkar.  
Melody Mennite and Artists of Houston Ballet in *The Nutcracker*. Photo by Amitava Sarkar.
- Pg 40** Ian Casady. Photo by Claire McAdams.
- Pg 41** Charles-Louis Yoshiyama and Artists of Houston Ballet in *Cinderella*. Photo by Amitava Sarkar.
- Pg 43** Houston Ballet costumes.
- Pg 44** Jared Matthews. Photo by Claire McAdams.
- Pg 45** Jim Nelson and Mary Alice enjoying the Nutcracker Market  
Shoppers enjoying the Nutcracker Market
- Pg 46-47** Shoppers enjoying the Nutcracker Market
- Pg 49** Jessica Collado. Photo by Claire McAdams.  
Ian Casady. Photo by Claire McAdams.
- Pg 50-51** Harper Watters. Photo by Claire McAdams.
- Back:** Jacquelyn Long. Photo by Claire McAdams.



601 PRESTON ST.  
HOUSTON, TX 77002  
713.523.6300  
INFO@HOUSTONBALLET.ORG  
HOUSTONBALLET.ORG

